

NOTICE!!

These documents have been scanned!

Do not place un-scanned documents beneath this notice!

Do not remove this notice from this file!

GPO Jacket No. 560-102
Print Order 61540
Rise Business Services, LLC
Job=AZ15 4/29/2019



Box Number= AZ15008



Claim Begin-End: AMC444083-AMC444106

1 Initial Receipt



AZ15008-27

AMC450400-AMC453366

AMC #

DATE OSED

ADJ INITIAL**REMA**

S

[illegible]

United States Department of the Interior
Bureau of Land Management
 DIV OF LANDS, MINRLS & ENERGY
 ONE N CENTRAL AVE
 PHOENIX, AZ 85004 -4427
 Phone: 602-417-9200

Receipt

No:

3834208

Transaction #: 3942116**Date of Transaction:** 05/10/2017

CUSTOMER:

LAND & LAKES MANAGEMENT CO LLC
 9475 VAN BUREN ST NE
 BLAINE,MN 55434-2534 US

ENTERED
MAY 18 2017
 BY: R. Ann

LINE #	QTY	DESCRIPTION	REMARKS	UNIT PRICE	TOTAL
1	24.00	LOCATABLE MINERALS / MINING CLAIMS- NEW,UNADJUD, ONE OR MORE AUTH NOS / NEW MINING CLAIMS LOCATION FEE CASES: AMC444083/\$37.00, AMC444084/\$37.00, AMC444085/\$37.00, AMC444086/\$37.00, AMC444087/\$37.00, AMC444088/\$37.00, AMC444089/\$37.00, AMC444090/\$37.00, AMC444091/\$37.00, AMC444092/\$37.00, AMC444093/\$37.00, AMC444094/\$37.00, AMC444095/\$37.00, AMC444096/\$37.00, AMC444097/\$37.00, AMC444098/\$37.00, AMC444099/\$37.00, AMC444100/\$37.00, AMC444101/\$37.00, AMC444102/\$37.00, AMC444103/\$37.00, AMC444104/\$37.00, AMC444105/\$37.00, AMC444106/\$37.00		- n/a -	888.00
2	24.00	LOCATABLE MINERALS / MINING CLAIMS- NEW,UNADJUD, ONE OR MORE AUTH NOS / NEW MINING CLAIM PROCESSING FEE CASES: AMC444083/\$20.00, AMC444084/\$20.00, AMC444085/\$20.00, AMC444086/\$20.00, AMC444087/\$20.00, AMC444088/\$20.00, AMC444089/\$20.00, AMC444090/\$20.00, AMC444091/\$20.00, AMC444092/\$20.00, AMC444093/\$20.00, AMC444094/\$20.00, AMC444095/\$20.00, AMC444096/\$20.00, AMC444097/\$20.00, AMC444098/\$20.00, AMC444099/\$20.00, AMC444100/\$20.00, AMC444101/\$20.00, AMC444102/\$20.00, AMC444103/\$20.00, AMC444104/\$20.00, AMC444105/\$20.00, AMC444106/\$20.00		- n/a -	480.00

3	24.00	LOCATABLE MINERALS / MINING CLAIMS- NEW, UNADJUD, ONE OR MORE AUTH NOS / NEW MINING CLAIMS MAINTENANCE FEE CASES: AMC444083/\$155.00, AMC444084/\$155.00, AMC444085/\$155.00, AMC444086/\$155.00, AMC444087/\$155.00, AMC444088/\$155.00, AMC444089/\$155.00, AMC444090/\$155.00, AMC444091/\$155.00, AMC444092/\$155.00, AMC444093/\$155.00, AMC444094/\$155.00, AMC444095/\$155.00, AMC444096/\$155.00, AMC444097/\$155.00, AMC444098/\$155.00, AMC444099/\$155.00, AMC444100/\$155.00, AMC444101/\$155.00, AMC444102/\$155.00, AMC444103/\$155.00, AMC444104/\$155.00, AMC444105/\$155.00, AMC444106/\$155.00		- n/a -	3720.00
TOTAL:					\$5,088.00

PAYMENT INFORMATION			
NOTE: Items will appear on credit card statement as "Bureau of Land Mgmt CO".			
1	AMOUNT:	2088.00	POSTMARKED: N/A
	TYPE:	CREDIT CARD	RECEIVED: 05/11/2017
	NAME:	LAND & LAKES MANAGEMENT CO LLC 9475 VAN BUREN ST NE BLAINE MN 55434-2534 US	
	CARD NO:	XXXXXXXXXXXX1136	AUTH CODE: 011219
	NAME ON CARD:	JEAN M FRANKLIN	
	EXPIRES:	06/2018	
	SIGNATURE:		
2	AMOUNT:	3000.00	POSTMARKED: N/A
	TYPE:	CREDIT CARD	RECEIVED: 05/11/2017
	NAME:	LAND & LAKES MANAGEMENT CO LLC 9475 VAN BUREN ST NE BLAINE MN 55434-2534 US	
	CARD NO:	XXXXXXXXXXXX1924	AUTH CODE: 020600
	NAME ON CARD:	DOUGLAS M FRANKLIN	
	EXPIRES:	10/2020	
	SIGNATURE:		

REMARKS

This receipt was generated by the automated BLM Collections and Billing System and is a paper representation of a portion

NOTICE!!

These documents have been scanned!

Do not place un-scanned documents beneath this notice!

Do not remove this notice from this file!

GPO Jacket No. 560-102
Print Order 61540
Rise Business Services, LLC
Job=AZ15 4/29/2019



Box Number= AZ15008



Claim Begin-End: AMC444083-AMC444106

2 Correspondence



AZ15008-27

AMC450400-AMC453366

**NO
DOCUMENTS
FOUND**

NO DOCUMENTS FOUND
NO DOCUMENTS FOUND

NOTICE!!

These documents have been scanned!

Do not place un-scanned documents beneath this notice!

Do not remove this notice from this file!

GPO Jacket No. 560-102
Print Order 61540
Rise Business Services, LLC
Job=AZ15 4/29/2019



Box Number= AZ15008



Claim Begin-End: AMC444083-AMC444106

3 Transfers



AZ15008-27

AMC450400-AMC453366

**NO
DOCUMENTS
FOUND**

NO DOCUMENTS FOUND
NO DOCUMENTS FOUND

NOTICE!!

These documents have been scanned!

Do not place un-scanned documents beneath this notice!

Do not remove this notice from this file!

GPO Jacket No. 560-102
Print Order 61540
Rise Business Services, LLC
Job=AZ15 4/29/2019



Box Number= AZ15008



Claim Begin-End: AMC444083-AMC444106

4 Annual Filings



AZ15008-27

AMC450400-AMC453366

UNITED STATES
DEPARTMENT OF THE INTERIOR
BUREAU OF LAND MANAGEMENT
**MAINTENANCE FEE PAYMENT FORM
FOR PLACER MINING CLAIMS**

444083

Remitter Name: Douglas M Franklin

Mailing Address: 9475 Van Buren St NE

City, State, Zip: Blaine, MN 55434

☐ Check here if this is a change of address.

FOR COUNTY RECORDER'S USE

No. of claims 24

Total due BLM \$ 3,720

4256493

1. The maintenance fee may be paid by cash, check, money order, Bureau of Land Management (BLM) Declining Deposit Account, or credit card (VISA, American Express, Discover, or MasterCard). Payments must be remitted to the BLM State Office where your claim or site is recorded and received on or before September 1. If the payment is mailed, the envelope must be postmarked by a bona fide delivery service on or before September 1 and received at the proper BLM State Office within 15 calendar days after the due date. Payments may also be made by telephone using a credit card. A complete listing of BLM State Offices with their addresses and phone numbers can be found at <http://www.blm.gov>.
2. The maintenance fee for the following claim(s) applies to the assessment year 2018-2019.

CLAIM NAME	BLM SERIAL NO.	ACRES IN CLAIM	PAYMENT DUE TO THE BLM (See Instructions on Page 2)
BH1	AMC444083	20	155.00
BH2	AMC444084	20	155.00
BH3	AMC444085	20	155.00
BH4	AMC444086	20	155.00
BH5	AMC444087	20	155.00
BH6	AMC444088	20	155.00
BH7	AMC444089	20	155.00
BH8	AMC444090	20	155.00
EV1	AMC444091	20	155.00
EV2	AMC444092	20	155.00

Use a separate sheet for additional claim names, serial numbers, and claimant names and addresses.

(Continued on page 2)



UNITED STATES
DEPARTMENT OF THE INTERIOR
BUREAU OF LAND MANAGEMENT
**MAINTENANCE FEE PAYMENT FORM
FOR PLACER MINING CLAIMS**

Remitter Name: Douglas M Franklin

Mailing Address: 9475 Van Buren St NE

City, State, Zip: Blaine, MN 55434

☐ Check here if this is a change of address.

FOR COUNTY RECORDER'S USE

No. of claims 24

Total due BLM \$ 3,720

1. The maintenance fee may be paid by cash, check, money order, Bureau of Land Management (BLM) Declining Deposit Account, or credit card (VISA, American Express, Discover, or MasterCard). Payments must be remitted to the BLM State Office where your claim or site is recorded and received on or before September 1. If the payment is mailed, the envelope must be postmarked by a bona fide delivery service on or before September 1 and received at the proper BLM State Office within 15 calendar days after the due date. Payments may also be made by telephone using a credit card. A complete listing of BLM State Offices with their addresses and phone numbers can be found at <http://www.blm.gov>.
2. The maintenance fee for the following claim(s) applies to the assessment year 2018-2019.

CLAIM NAME	BLM SERIAL NO.	ACRES IN CLAIM	PAYMENT DUE TO THE BLM (See Instructions on Page 2)
EV3	AMC444093	20	155.00
EV4	AMC444094	20	155.00
EV5	AMC444095	20	155.00
EV6	AMC444096	20	155.00
EV7	AMC444097	20	155.00
EV8	AMC444098	20	155.00
P1	AMC444099	20	155.00
P2	AMC444100	20	155.00
P3	AMC444101	20	155.00
P4	AMC444102	20	155.00

Use a separate sheet for additional claim names, serial numbers, and claimant names and addresses.

UNITED STATES
DEPARTMENT OF THE INTERIOR
BUREAU OF LAND MANAGEMENT
**MAINTENANCE FEE PAYMENT FORM
FOR PLACER MINING CLAIMS**

Remitter Name: Douglas M Franklin

Mailing Address: 9475 Van Buren St NE

City, State, Zip: Blaine, MN 55434

☐ Check here if this is a change of address.

FOR COUNTY RECORDER'S USE

No. of claims 24

Total due BLM \$ 3,720

1. The maintenance fee may be paid by cash, check, money order, Bureau of Land Management (BLM) Declining Deposit Account, or credit card (VISA, American Express, Discover, or MasterCard). Payments must be remitted to the BLM State Office where your claim or site is recorded and received on or before September 1. If the payment is mailed, the envelope must be postmarked by a bona fide delivery service on or before September 1 and received at the proper BLM State Office within 15 calendar days after the due date. Payments may also be made by telephone using a credit card. A complete listing of BLM State Offices with their addresses and phone numbers can be found at <http://www.blm.gov>.
2. The maintenance fee for the following claim(s) applies to the assessment year 2018-2019.

CLAIM NAME	BLM SERIAL NO.	ACRES IN CLAIM	PAYMENT DUE TO THE BLM (See Instructions on Page 2)
P5	AMC444103	20	155.00
P6	AMC444104	20	155.00
P7	AMC444105	20	155.00
P8	AMC444106	20	155.00

RECEIVED
BLM ARIZONA OFFICE
2018 SEP - 4 P 3:05
PHOENIX, ARIZONA

Use a separate sheet for additional claim names, serial numbers, and claimant names and addresses.

CUSTOMER INFORMATION

RECEIVED
BLM AZ STATE OFFICE

[illegible]

City:	BLAINE	State:	MN	Zip:	55434-2534	Int Rel:
Serial Number	Lead Serial Number	Claim Name	County	Disposition	Case Type	Last Assmt Year
AMC444083	AMC444083	BH1	MOHAVE	ACTIVE	PLACER	2018
AMC444084	AMC444083	BH2	MOHAVE	ACTIVE	PLACER	2018
AMC444085	AMC444083	BH3	MOHAVE	ACTIVE	PLACER	2018
AMC444086	AMC444083	BH4	MOHAVE	ACTIVE	PLACER	2018
AMC444087	AMC444083	BH5	MOHAVE	ACTIVE	PLACER	2018
AMC444088	AMC444083	BH6	MOHAVE	ACTIVE	PLACER	2018
AMC444089	AMC444083	BH7	MOHAVE	ACTIVE	PLACER	2018
AMC444090	AMC444083	BH8	MOHAVE	ACTIVE	PLACER	2018
AMC444091	AMC444083	EV1	MOHAVE	ACTIVE	PLACER	2018
AMC444092	AMC444083	EV2	MOHAVE	ACTIVE	PLACER	2018
AMC444093	AMC444083	EV3	MOHAVE	ACTIVE	PLACER	2018
AMC444094	AMC444083	EV4	MOHAVE	ACTIVE	PLACER	2018
AMC444095	AMC444083	EV5	MOHAVE	ACTIVE	PLACER	2018
AMC444096	AMC444083	EV6	MOHAVE	ACTIVE	PLACER	2018
AMC444097	AMC444083	EV7	MOHAVE	ACTIVE	PLACER	2018
AMC444098	AMC444083	EV8	MOHAVE	ACTIVE	PLACER	2018
AMC444099	AMC444083	P1	MOHAVE	ACTIVE	PLACER	2018
AMC444100	AMC444083	P2	MOHAVE	ACTIVE	PLACER	2018
AMC444101	AMC444083	P3	MOHAVE	ACTIVE	PLACER	2018
AMC444102	AMC444083	P4	MOHAVE	ACTIVE	PLACER	2018
AMC444103	AMC444083	P5	MOHAVE	ACTIVE	PLACER	2018
AMC444104	AMC444083	P6	MOHAVE	ACTIVE	PLACER	2018
AMC444105	AMC444083	P7	MOHAVE	ACTIVE	PLACER	2018
AMC444106	AMC444083	P8	MOHAVE	ACTIVE	PLACER	2018

**NO WARRANTY IS MADE BY BLM
FOR USE OF THE DATA FOR
PURPOSES NOT INTENDED BY BLM**

CERTIFIED MAIL®



Douglas & Jean Franklin
9475 Van Buren St. NE
Blaine, MN 55434-2534



7018 0040 0000 7021 2637



1024



85004

U.S. POSTAGE PAID
FCM LETTER
MINNEAPOLIS, MN
55448
AUG 31, 18
AMOUNT

\$6.70

R2304E106909-09

RECEIVED
BLM AZ STATE OFFICE

2010 SEP -4 P 3:04

PHOENIX, ARIZONA

Bureau of Land Management
1 North Central Ave. Ste 800
Phoenix, AZ 85004-4427

85004\$4427



PLACE STICKER AT TOP OF ENVELOPE TO THE RIGHT
OF THE RETURN ADDRESS, FOLD AT DOTTED LINE

United States Department of the Interior
Bureau of Land Management
DIV OF LANDS, MINRLS & ENERGY
ONE N CENTRAL AVE
PHOENIX, AZ 85004 -4427
Phone: 602-417-9200

Receipt

No: 4256493

Transaction #: 4372043	
Date of Transaction: 09/05/2018	
CUSTOMER:	
	DOUGLAS M FRANKLIN 9475 VAN BUREN ST NE BLAINE,MN 55434-2534 US

LINE #	QTY	DESCRIPTION	REMARKS	UNIT PRICE	TOTAL
1	1.00	LOCATABLE MINERALS / MINING CLAIMS- NOT NEW-UNADJUD,ONE AUTH NO. ONLY / MINING CLAIM MONEY RECEIVED CASES: AMC444083/\$3720.00	2019 MAINT (24)	- n/a -	3720.00
TOTAL:					\$3,720.00

PAYMENT INFORMATION				
1	AMOUNT:	3720.00	POSTMARKED:	N/A
	TYPE:	CHECK	RECEIVED:	09/04/2018
	CHECK NO:	111530927		
	NAME:	FRANKLIN, DOUGLAS M 9475 VAN BUREN ST NE BLAINE MN 55434-2534 US		

REMARKS

This receipt was generated by the automated BLM Collections and Billing System and is a paper representation of a portion of the official electronic record contained therein.

UNITED STATES
DEPARTMENT OF THE INTERIOR
BUREAU OF LAND MANAGEMENT
**MAINTENANCE FEE PAYMENT FORM
FOR PLACER MINING CLAIMS**

AMC 444083

Remitter Name: Douglas M Franklin
Mailing Address: 9475 Van Buren St NE
City, State, Zip: Blaine, MN 55434
☐ Check here if this is a change of address.

FOR COUNTY RECORDER'S USE

No. of claims 24
Total due BLM \$ 3,720

1. The maintenance fee may be paid by cash, check, money order, Bureau of Land Management (BLM) Declining Deposit Account, or credit card (VISA, American Express, Discover, or MasterCard). Payments must be remitted to the BLM State Office where your claim or site is recorded and received on or before September 1. If the payment is mailed, the envelope must be postmarked by a bona fide delivery service on or before September 1 and received at the proper BLM State Office within 15 calendar days after the due date. Payments may also be made by telephone using a credit card. A complete listing of BLM State Offices with their addresses and phone numbers can be found at <http://www.blm.gov>.
2. The maintenance fee for the following claim(s) applies to the assessment year 2017-2018.

CLAIM NAME	BLM SERIAL NO.	ACRES IN CLAIM	PAYMENT DUE TO THE BLM (See Instructions on Page 2)
BH1	AMC444083	20	155.00
BH2	AMC444084	20	155.00
BH3	AMC444085	20	155.00
BH4	AMC444086	20	155.00
BH5	AMC444087	20	155.00
BH6	AMC444088	20	155.00
BH7	AMC444089	20	155.00
BH8	AMC444090	20	155.00
EV1	AMC444091	20	155.00
EV2	AMC444092	20	155.00

Use a separate sheet for additional claim names, serial numbers, and claimant names and addresses.

3967393

(Continued on page 2)

ENTERED
SEP 06 2017
BY: *Ken*

RECEIVED
BLM STATE OFFICE
2017 AUG 29 A 7:59
HHS NIX ARIZONA

Pg. 1

UNITED STATES
DEPARTMENT OF THE INTERIOR
BUREAU OF LAND MANAGEMENT
**MAINTENANCE FEE PAYMENT FORM
FOR PLACER MINING CLAIMS**

Remitter Name: Douglas M Franklin
Mailing Address: 9475 Van Buren St NE
City, State, Zip: Blaine, MN 55434

☐ Check here if this is a change of address.

FOR COUNTY RECORDER'S USE

No. of claims 24
Total due BLM \$ 3,720

1. The maintenance fee may be paid by cash, check, money order, Bureau of Land Management (BLM) Declining Deposit Account, or credit card (VISA, American Express, Discover, or MasterCard). Payments must be remitted to the BLM State Office where your claim or site is recorded and received on or before September 1. If the payment is mailed, the envelope must be postmarked by a bona fide delivery service on or before September 1 and received at the proper BLM State Office within 15 calendar days after the due date. Payments may also be made by telephone using a credit card. A complete listing of BLM State Offices with their addresses and phone numbers can be found at <http://www.blm.gov>.
2. The maintenance fee for the following claim(s) applies to the assessment year 2017-2018.

CLAIM NAME	BLM SERIAL NO.	ACRES IN CLAIM	PAYMENT DUE TO THE BLM (See Instructions on Page 2)
EV3	AMC444093	20	155.00
EV4	AMC444094	20	155.00
EV5	AMC444095	20	155.00
EV6	AMC444096	20	155.00
EV7	AMC444097	20	155.00
EV8	AMC444098	20	155.00
P1	AMC444099	20	155.00
P2	AMC444100	20	155.00
P3	AMC444101	20	155.00
P4	AMC444102	20	155.00

Use a separate sheet for additional claim names, serial numbers, and claimant names and addresses.

(Continued on page 2)

RECEIVED
BLM STATE OFFICE
MILX, ARIZONA
AUG 26 11:59 AM

UNITED STATES
DEPARTMENT OF THE INTERIOR
BUREAU OF LAND MANAGEMENT
**MAINTENANCE FEE PAYMENT FORM
FOR PLACER MINING CLAIMS**

Remitter Name: Douglas M Franklin
Mailing Address: 9475 Van Buren St NE
City, State, Zip: Blaine, MN 55434

☐ Check here if this is a change of address.

FOR COUNTY RECORDER'S USE

No. of claims 24
Total due BLM \$ 3,720

1. The maintenance fee may be paid by cash, check, money order, Bureau of Land Management (BLM) Declining Deposit Account, or credit card (VISA, American Express, Discover, or MasterCard). Payments must be remitted to the BLM State Office where your claim or site is recorded and received on or before September 1. If the payment is mailed, the envelope must be postmarked by a bona fide delivery service on or before September 1 and received at the proper BLM State Office within 15 calendar days after the due date. Payments may also be made by telephone using a credit card. A complete listing of BLM State Offices with their addresses and phone numbers can be found at <http://www.blm.gov>.
2. The maintenance fee for the following claim(s) applies to the assessment year 2017-2018.

CLAIM NAME	BLM SERIAL NO.	ACRES IN CLAIM	PAYMENT DUE TO THE BLM (See Instructions on Page 2)
P5	AMC444103	20	155.00
P6	AMC444104	20	155.00
P7	AMC444105	20	155.00
P8	AMC444106	20	155.00

Use a separate sheet for additional claim names, serial numbers, and claimant names and addresses.

(Continued on page 2)

RECEIVED
BLM AZ STATE OFFICE
2017 AUG 29 8 17 59
PHOENIX, ARIZONA

Run Date. 05/22/17

DEPARTMENT OF THE INTERIOR
BUREAU OF LAND MANAGEMENT
MINING CLAIMS

Run Time. 03:38 PM

Customer Information - WITH Serial No. and Claim Name

ACTIVE CLAIMS

Page 1 of 1

Admin State: AZ
Geo State: AZ

LAND AND LAKES MANAGEMENT LLC
9475 VAN BUREN ST NE
BLAINE, MN 55434-2534

CUSTOMER ID: 2414363

Serial No.	Claim Name/Number	Lead Serial No.	Disposition
	BH1	AMC444083	ACTIVE
	BH2	AMC444083	ACTIVE
	BH3	AMC444083	ACTIVE
	BH4	AMC444083	ACTIVE
	BH5	AMC444083	ACTIVE
	BH6	AMC444083	ACTIVE
	BH7	AMC444083	ACTIVE
	BH8	AMC444083	ACTIVE
	EV1	AMC444083	ACTIVE
	EV2	AMC444083	ACTIVE
	EV3	AMC444083	ACTIVE
	EV4	AMC444083	ACTIVE
	EV5	AMC444083	ACTIVE
	EV6	AMC444083	ACTIVE
	EV7	AMC444083	ACTIVE
	EVR	AMC444083	ACTIVE
	P1	AMC444083	ACTIVE
	P2	AMC444083	ACTIVE
	P3	AMC444083	ACTIVE
	P4	AMC444083	ACTIVE
	P5	AMC444083	ACTIVE
	P6	AMC444083	ACTIVE
	P7	AMC444083	ACTIVE
	P8	AMC444083	ACTIVE

Number of ACTIVE cases. 24

NO WARRANTY IS MADE BY BLM
FOR USE OF THE DATA FOR
PURPOSES NOT INTENDED BY BLM

RECEIVED
BLM AZ STATE OFFICE
2017 AUG 29 A 7:59
PHOENIX, ARIZONA



Douglas Franklin
9475 Van Buren St. NE
Blaine, MN 55434-2534



2016 2710 0000 8280 4637



1000



85004

U.S. POSTAGE
PAID
MINNEAPOLIS, MN
55448
AUG 25, 17
AMOUNT

\$6.80

R2303S100796-27

**RETURN RECEIPT
REQUESTED**

BLM AZ STATE OFFICE

2017 AUG 29 AM 10:59

PHOENIX, ARIZONA

Bureau of Land Management
One N. Central Ave Ste 800
Phoenix, AZ 85004-4427

Attn: mining claims

PLACE STICKER AT TOP OF ENVELOPE TO THE RIGHT
OF THE RETURN ADDRESS. FOLD AT DOTTED LINE

CERTIFIED MAIL®

United States Department of the Interior
Bureau of Land Management
DIV OF LANDS, MINRLS & ENERGY
ONE N CENTRAL AVE
PHOENIX, AZ 85004 -4427
Phone: 602-417-9200

Receipt

No: 3967293

Transaction #: 4077185	
Date of Transaction: 08/31/2017	
CUSTOMER:	
	DOUGLAS M FRANKLIN 9475 VAN BUREN ST NE BLAINE,MN 55434-2534 US

LINE #	QTY	DESCRIPTION	REMARKS	UNIT PRICE	TOTAL
1	1.00	LOCATABLE MINERALS / MINING CLAIMS- NOT NEW-UNADJUD,ONE AUTH NO. ONLY / MINING CLAIM MONEY RECEIVED CASES: AMC444083/\$3720.00	MAINT 2018/24	- n/a -	3720.00
TOTAL:					\$3,720.00

PAYMENT INFORMATION				
1	AMOUNT:	3720.00	POSTMARKED:	08/25/2017
	TYPE:	CHECK	RECEIVED:	08/29/2017
	CHECK NO:	111528040		
	NAME:	FRANKLIN, DOUGLAS M 9475 VAN BUREN ST NE BLAINE MN 55434-2534 US		

REMARKS

This receipt was generated by the automated BLM Collections and Billing System and is a paper representation of a portion of the official electronic record contained therein.

NOTICE!!

These documents have been scanned!

Do not place un-scanned documents beneath this notice!

Do not remove this notice from this file!

GPO Jacket No. 560-102
Print Order 61540
Rise Business Services, LLC
Job=AZ15 4/29/2019



Box Number= AZ15008



Claim Begin-End: AMC444083-AMC444106

5 Miscellaneous



AZ15008-27

AMC450400-AMC453366

LAND & LAKES MANAGEMENT CO. LLC

9475 Van Buren St NE
Blaine, MN 55434

Bureau of Land Management
Arizona State Office
One N Central Ave
Suite 800
Phoenix, AZ 85004-4427

May 4, 2017

To whom it may concern,
Enclosed are the mining claims for Land & Lakes Management Co LLC with a total of 48 pages. Please call me for payment of credit card or wire transfer when you receive this.

I will look forward to your call. Thank you.

Sincerely,

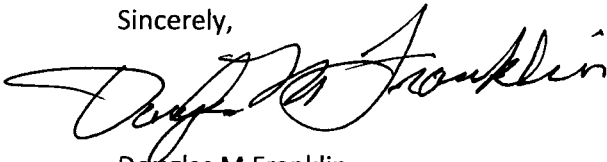

Douglas M Franklin
763-398-9628
landandlakes@aol.com

AMC444083

2017 MAY -8 PM 3:19

RECEIVED

NOTICE!!

These documents have been scanned!

Do not place un-scanned documents beneath this notice!

Do not remove this notice from this file!

GPO Jacket No. 560-102
Print Order 61540
Rise Business Services, LLC
Job=AZ15 4/29/2019



Box Number= AZ15008



Claim Begin-End: AMC444083-AMC444106

6 Location Notices-Amendments and Supporting Documents



AZ15008-27

AMC450400-AMC453366

MINING CLAIM STATUS REPORT

Data Entered: 5/18/17

MTP Checked By: 5/18/17

GEO Checked By: 5/18/17

LEAD SERIAL NUMBER: AMC 444083 thru AMC 444106

NUMBER OF CLAIMS & TYPE:

LODE
24 PLACER
ASSOCIATION PLACER
MILL SITE
TUNNEL SITE

CHARGES:

Processing Fee @ \$20 = \$ 480

Location Fee @ \$37 = \$ 888

Maintenance Fee @ \$155 = \$ 3720

Add'l Maint Fee for Assoc Placer = \$

SUBTOTAL \$ 5088

TOTAL ACREAGE: 20 Per Claim
(Placer Only)

Other Fees \$

Other Fees \$

NUMBER OF LOCATORS: 1

TOTAL \$

DOCUMENTS RECEIVED VIA: Over-the-Counter [] Mail ☒ **TIMELY FILED:** Yes ☒ No []

LEGAL DESCRIPTION:

T	<u>13 N</u>	R	<u>16 W</u>	SEC	<u>12</u>	<u>14</u>
T	<u>14 N</u>	R	<u>15 W</u>	SEC	<u>8</u>	
T		R		SEC		
T		R		SEC		
T		R		SEC		

BLM [] FOREST SERVICE [] SUBJ TO PL 359: Yes [] No []
WILDERNESS AREA []

SPLIT ESTATE: N/A [] SX [] PX [] OTHER []
SRHA [] Was proper Notice filed if located on SHRA Land? Yes [] No []

RECONVEYED MINERALS ON BLM LAND REQUIRE OPENING ORDER FROM 1944 TO 1993:

Open to Entry On _____ N/A []

COMMENTS/STATUS: VOID [] PARTIALLY VOID [] PVT MINERALS [] WITHDRAWN LANDS []
OTHER [] USED ALIQUOT PART DESCRIPTION AND MAP FOR LLD.

WRITTEN OUT DESCRIPTION HAS DIRECTION OF LENGTH AND WIDTH REVERSED. PM

[] Claimant acknowledges that portions of the following claim(s) site(s) may be void or voidable.

Printed Name of Claimant _____ Signature of Claimant _____

*****FINAL ADJUDICATION*****

DATE 10/17/2017 INITIALS PM

AMC444083

LOCATION NOTICE FOR PLACER MINING CLAIM

☐ Amendment BLM Serial # _____ Placer
Rose 12

NOTICE IS HEREBY GIVEN that the Big Horn # 1

_____ placer mining claim has been located by
Land & Lakes Management Co LLC BH1
whose current mailing
address is 9475 Van Buren Street NE Blaine, MN 55434

BLM
Date
Stamp

2017 MAY - 8 P 3:21
TUCUMAN, ARIZONA

The general course of this claim is North-South and it is situated in Mohave
County, Arizona. This claim is 1320 feet in length and 660 feet in width.

20 Total Claim Acreage. This claim runs from the location monument on which this location notice is
posted at the SW corner of the claim approximately 150' feet in a East direction to the
_____ and line and _____ feet in a _____ direction to the _____ and line. This claim is
marked by four monuments, one at each corner of the claim.

The location monument on which this notice is posted is situated within Section 12, Township
13 N, Range 16 W, Gila Salt River Base and Meridian, Arizona. This claim encompasses
portions of the following legal subdivision(s) if located by legal subdivision or the following quarter section(s),
section(s), Township(s) and Range(s) W 1/2 NW 1/4 SW 1/4 of section 12, T13N, R16W
_____, Gila Salt River Base and Meridian, Arizona.

The locality of this claim with reference to some natural object or permanent monument and additional information
The SW corner of this claim is center feet in a NE direction to a permanent natural object described as "Markers"
(if any) concerning its locality are as follows: Beginning at the NW corner of the claim, 1320' in East direction
to the NE corner and then 660 in the south direction to the SE, and then 1320' to the west direction to SW
then 660' in north direction to the point of beginning

The above information is shown on the attached map.

DATED AND POSTED on the ground this 01 day of April, 2017.

☐ LOCATOR(s) ☒ AGENT

Print Name(s) Douglas M Franklin

Signature(s)

Douglas M Franklin

Form MCF102
Revised July 2014

This form is available from the Arizona Geological Survey and may be reproduced.

B.H. 1 of 1

AMC444083

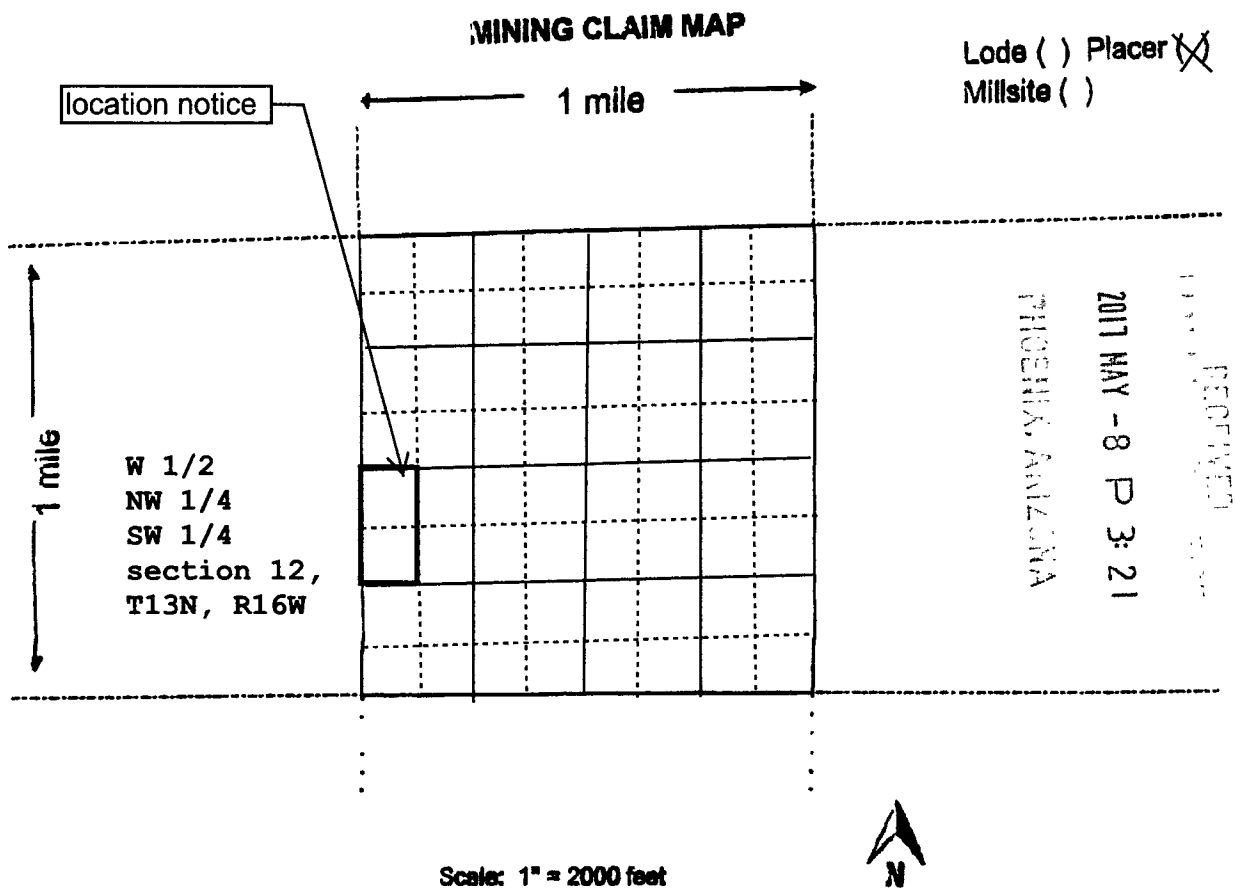

1. The above map depicts the Big Horn # 1 mining claim, which is located in Section (s) 12, Township 13 N, Range 16 W, Gila and Salt River Base and Meridian, Mohave County, Arizona. Total claim acreage is 20 acres
2. The type of corner and location monuments used are as follows: Rock Monuments 2'X2'
3. The bearings and distances in degrees and feet between claim corners and to a public land survey monument are as depicted on the map.
4. If the claim is a placer or millsite claim with exterior limits conforming to legal subdivisions of the public survey, provide a legal description of the claim Placer Claim

B.H. (2 of 1)
B.H.

This form is available from the Arizona Geology Survey and may be reproduced.

Form MCF100a
Revised July 2014

AMC44083

LOCATION NOTICE FOR PLACER MINING CLAIM

☐ Amendment BLM Serial # _____ Placer
Rose 12

NOTICE IS HEREBY GIVEN that the Big Horn # 1

_____ placer mining claim has been located by
Land & Lakes Management Co, LLC BH2 whose current mailing
address is 9475 Van Buren Street NE Blaine, MN 55434

BLM
Date
Stamp

2017 MAY -8 P 3:21
MOHAVE ARIZONA

The general course of this claim is North-South and it is situated in Mohave

County, Arizona. This claim is 1320 feet in length and 660 feet in width.

20 Total Claim Acreage. This claim runs from the location monument on which this location notice is posted at the SW corner of the claim approximately 150' feet in a East direction to the _____ and line and _____ feet in a _____ direction to the _____ and line. This claim is marked by four monuments, one at each corner of the claim.

The location monument on which this notice is posted is situated within Section 12, Township 13 N, Range 16 W, Gila Salt River Base and Meridian, Arizona. This claim encompasses portions of the following legal subdivision(s) if located by legal subdivision or the following quarter section(s), section(s), Township(s) and Range(s) E 1/2 NW 1/4 SW 1/4 of section 12, T13N, R16W, Gila Salt River Base and Meridian, Arizona.

The locality of this claim with reference to some natural object or permanent monument and additional information The SW corner of this claim is center feet in a NE direction to a permanent natural object described as "Markers" (if any) concerning its locality are as follows: Beginning at the NW corner of the claim, 1320' in East direction to the NE corner and then 660 in the south direction to the SE, and then 1320' to the west direction to SW then 660' in north direction to the point of beginning

The above information is shown on the attached map.

DATED AND POSTED on the ground this 01 day of April, 2017.

☐ LOCATOR(s) ☒ AGENT

Print Name(s) Douglas M Franklin

Signature(s)

Douglas M Franklin

Form MCF102
Revised July 2014

This form is available from the Arizona Geological Survey and may be reproduced.

B.H. 1 ref #2

AMC444084

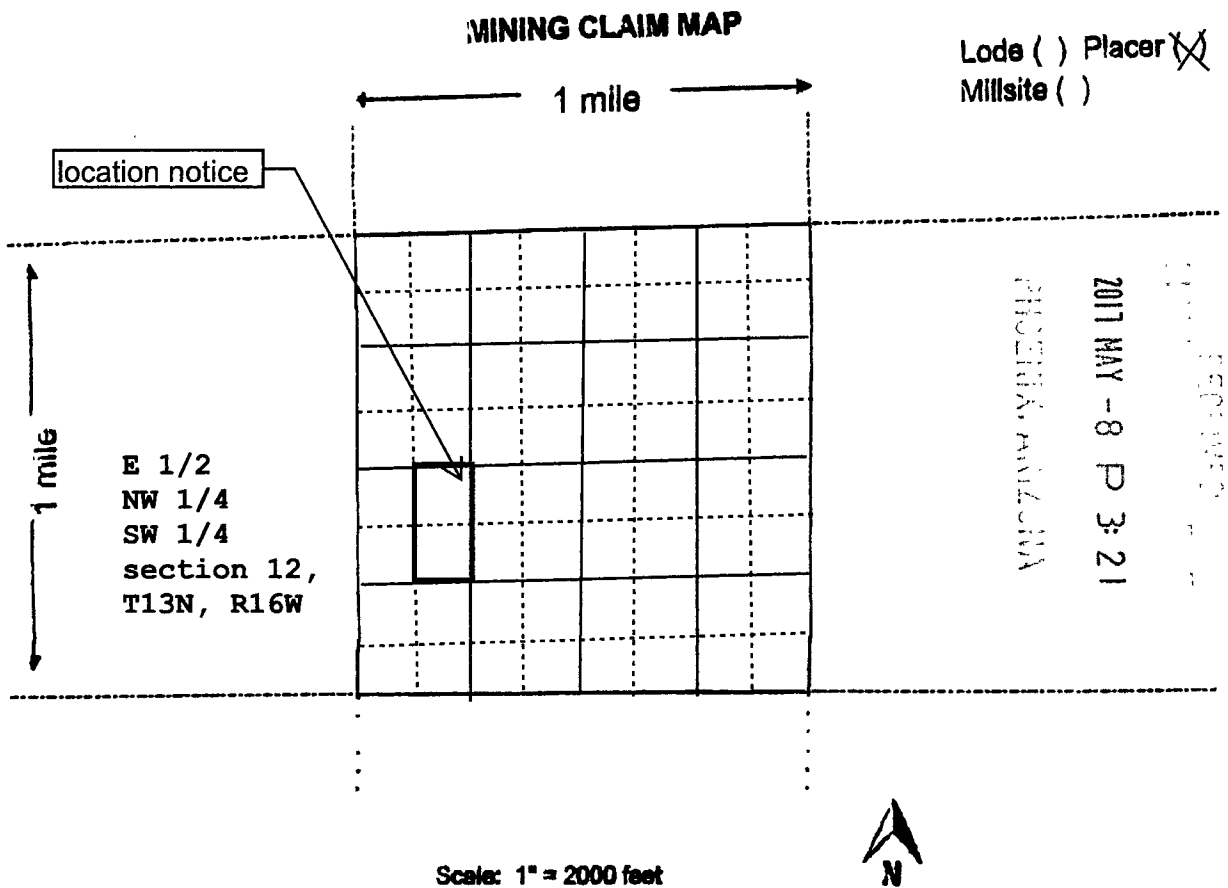

1. The above map depicts the Big Horn # 1 mining claim, which is located in Section (s) 12, Township 13 N, Range 16 W, Gila and Salt River Base and Meridian, Mohave County, Arizona. Total claim acreage is 20 acres
2. The type of corner and location monuments used are as follows: Rock Monuments 2'X2'
3. The bearings and distances in degrees and feet between claim corners and to a public land survey monument are as depicted on the map.
4. If the claim is a placer or millsite claim with exterior limits conforming to legal subdivisions of the public survey, provide a legal description of the claim Placer Claim

Form MCF100a
Revised July 2014

This form is available from the Arizona Geology Survey and may be reproduced.

B.H. (2 of 2)
D.A.

AMC444084

LOCATION NOTICE FOR PLACER MINING CLAIM

☐ Amendment BLM Serial # _____ Placer
Rose 12

NOTICE IS HEREBY GIVEN that the Big Horn # 1

_____ placer mining claim has been located by

Land & Lakes Management Co LLC BH3 whose current mailing

address is 9475 Van Buren Street NE Blaine, MN 55434

BLM
Date
Stamp

RECEIVED
2017 MAY -8 P 3:21
PHOENIX, ARIZONA

The general course of this claim is North-South and it is situated in Mohave

County, Arizona. This claim is 1320 feet in length and 660 feet in width.

20 Total Claim Acreage. This claim runs from the location monument on which this location notice is posted at the SW corner of the claim approximately 150' feet in a East direction to the _____ and line and _____ feet in a _____ direction to the _____ and line. This claim is marked by four monuments, one at each corner of the claim.

The location monument on which this notice is posted is situated within Section 12, Township 13 N, Range 16 W, Gila Salt River Base and Meridian, Arizona. This claim encompasses portions of the following legal subdivision(s) if located by legal subdivision or the following quarter section(s), section(s), Township(s) and Range(s) W 1/2 SW 1/4 SW 1/4 of section 12, T13N, R16W

_____, Gila Salt River Base and Meridian, Arizona.

The locality of this claim with reference to some natural object or permanent monument and additional information (if any) concerning its locality are as follows: Beginning at the NW corner of the claim, 1320' in East direction to the NE corner and then 660 in the south direction to the SE, and then 1320' to the west direction to SW then 660' in north direction to the point of beginning

The above information is shown on the attached map.

DATED AND POSTED on the ground this 01 day of April, 2017.

☐ LOCATOR(s) ☒ AGENT

Print Name(s) Douglas M Franklin

Signature(s) _____

Form MCF102
Revised July 2014

This form is available from the Arizona Geological Survey and may be reproduced.

AMC444085

B.H. 1 of 3

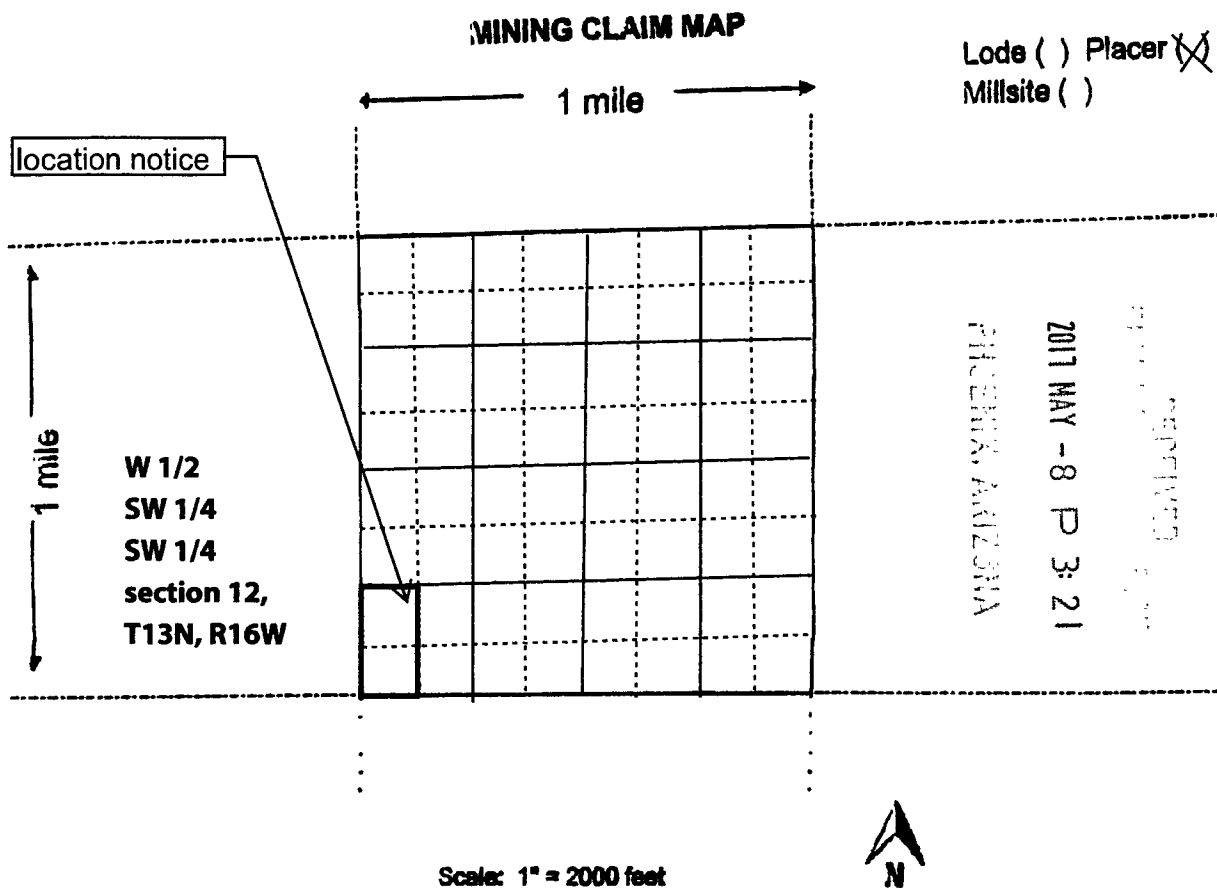

- The above map depicts the Big Horn # 1 mining claim, which is located in Section (s) 12, Township 13 N, Range 16 W, Gila and Salt River Base and Meridian, Mohave County, Arizona. Total claim acreage is 20 acres
- The type of corner and location monuments used are as follows: Rock Monuments 2'X2'
- The bearings and distances in degrees and feet between claim corners and to a public land survey monument are as depicted on the map.
- If the claim is a placer or millsite claim with exterior limits conforming to legal subdivisions of the public survey, provide a legal description of the claim Placer Claim

Form MCF100a
Revised July 2014

This form is available from the Arizona Geology Survey and may be reproduced.

B.H. (2 of #3)
D.H.

AMC44085

LOCATION NOTICE FOR PLACER MINING CLAIM

☐ Amendment BLM Serial # _____ Placer
Rose 12

NOTICE IS HEREBY GIVEN that the Big Horn # 1
_____ placer mining claim has been located by
Land & Lakes Management Co LLC BH4 whose current mailing
address is 9475 Van Buren Street NE Blaine, MN 55434

BLM
Date
Stamp

RECEIVED
2017 MAY - 8 P 3:21
PHOENIX, ARIZONA

The general course of this claim is North-South and it is situated in Mohave
County, Arizona. This claim is 1320 feet in length and 660 feet in width.

20 Total Claim Acreage. This claim runs from the location monument on which this location notice is
posted at the SW corner of the claim approximately 150' feet in a East direction to the
_____ and line and _____ feet in a _____ direction to the _____ and line. This claim is
marked by four monuments, one at each corner of the claim.

The location monument on which this notice is posted is situated within Section 12, Township
13 N, Range 16 W, Gila Salt River Base and Meridian, Arizona. This claim encompasses
portions of the following legal subdivision(s) if located by legal subdivision or the following quarter section(s),
section(s), Township(s) and Range(s) E 1/2 SW 1/4 SW 1/4 of section 12, T13N, R16W

_____, Gila Salt River Base and Meridian, Arizona.

The locality of this claim with reference to some natural object or permanent monument and additional information
The SW corner of this claim is center feet in a NE direction to a permanent natural object described as "Markers"
(if any) concerning its locality are as follows: Beginning at the NW corner of the claim, 1320' in East direction
to the NE corner and then 660 in the south direction to the SE, and then 1320' to the west direction to SW
then 660' in north direction to the point of beginning

The above information is shown on the attached map.

DATED AND POSTED on the ground this 01 day of April, 2017.

☐ LOCATOR(s) ☒ AGENT

Print Name(s) Douglas M Franklin

Signature(s) Douglas M Franklin

Form MCF102
Revised July 2014

This form is available from the Arizona Geological Survey and may be reproduced.

B. H. - 1 of 4

AMC44086

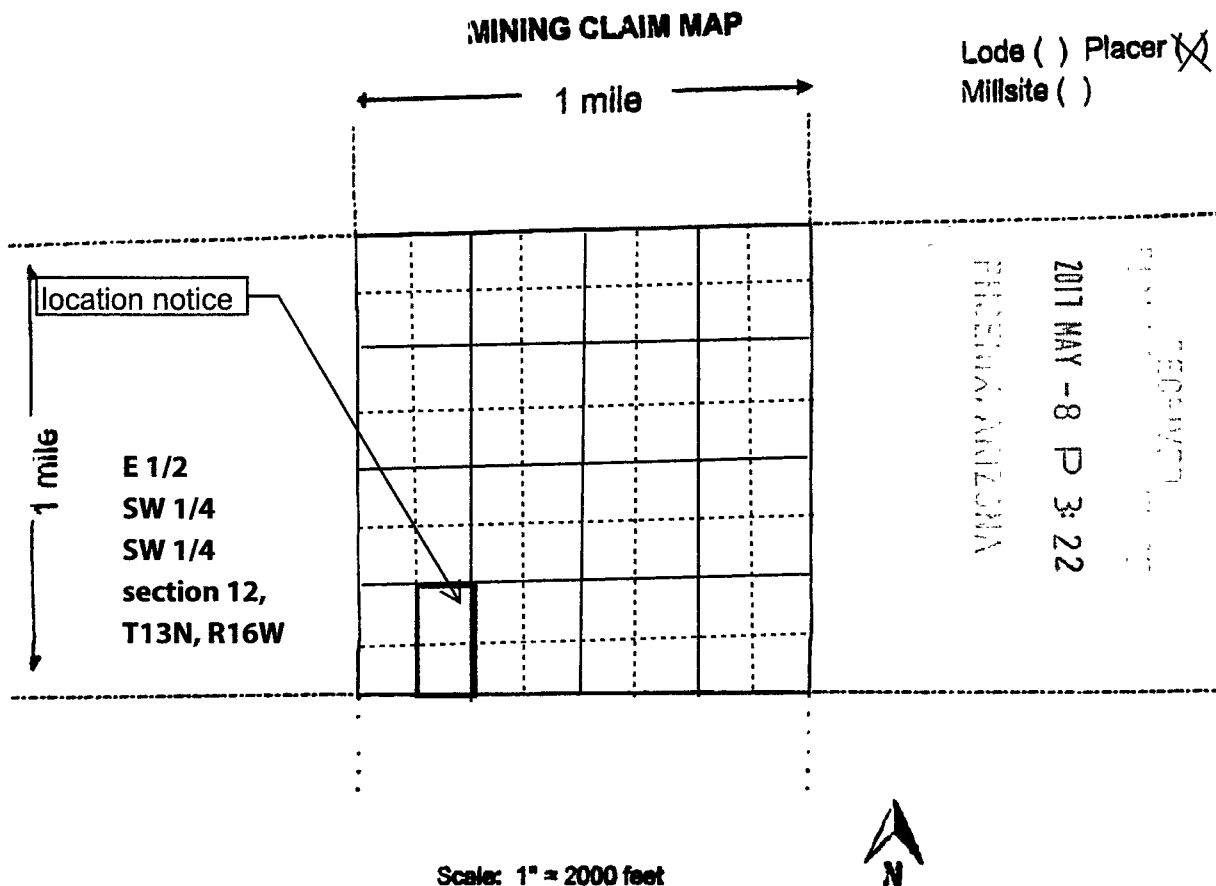

- The above map depicts the Big Horn # 1 mining claim, which is located in Section (s) 12, Township 13 N, Range 16 W, Gila and Salt River Base and Meridian, Mohave County, Arizona. Total claim acreage is 20 acres
- The type of corner and location monuments used are as follows: Rock Monuments 2'X2'
- The bearings and distances in degrees and feet between claim corners and to a public land survey monument are as depicted on the map.
- If the claim is a placer or millsite claim with exterior limits conforming to legal subdivisions of the public survey, provide a legal description of the claim Placer Claim

Form MCF100a
Revised July 2014

This form is available from the Arizona Geology Survey and may be reproduced.

B.H (2 of #4)
B.H.

AMC44086

LOCATION NOTICE FOR PLACER MINING CLAIM

☐ Amendment BLM Serial # _____ Placer
Rose 12

NOTICE IS HEREBY GIVEN that the Big Horn # 1
_____ placer mining claim has been located by
Land & Lakes Management Co LLC BH5 whose current mailing
address is 9475 Van Buren Street NE Blaine, MN 55434

BLM
Date
Stamp

2017 MAY - 8 P 3:22

The general course of this claim is North-South and it is situated in Mohave
County, Arizona. This claim is 1320 feet in length and 660 feet in width.

20 Total Claim Acreage. This claim runs from the location monument on which this location notice is
posted at the SW corner of the claim approximately 150' feet in a East direction to the
_____ and line and _____ feet in a _____ direction to the _____ and line. This claim is
marked by four monuments, one at each corner of the claim.

The location monument on which this notice is posted is situated within Section 12, Township
13 N, Range 16 W, Gila Salt River Base and Meridian, Arizona. This claim encompasses
portions of the following legal subdivision(s) if located by legal subdivision or the following quarter section(s),
section(s), Township(s) and Range(s) W 1/2 SE1/4 SW 1/4 of section 12, T13N, R16W

_____, Gila Salt River Base and Meridian, Arizona.

The locality of this claim with reference to some natural object or permanent monument and additional information
The SW corner of this claim is center feet in a NE direction to a permanent natural object described as "Markers"
(if any) concerning its locality are as follows: Beginning at the NW corner of the claim, 1320' in East direction
to the NE corner and then 660 in the south direction to the SE, and then 1320' to the west direction to SW
then 660' in north direction to the point of beginning

The above information is shown on the attached map.

DATED AND POSTED on the ground this 01 day of April, 2017.

☐ LOCATOR(s) ☒ AGENT

Print Name(s) Douglas M Franklin

Signature(s) *Douglas M Franklin*

Form MCF102
Revised July 2014

This form is available from the Arizona Geological Survey and may be reproduced.

B.H. 1.2f#5

AMC44087

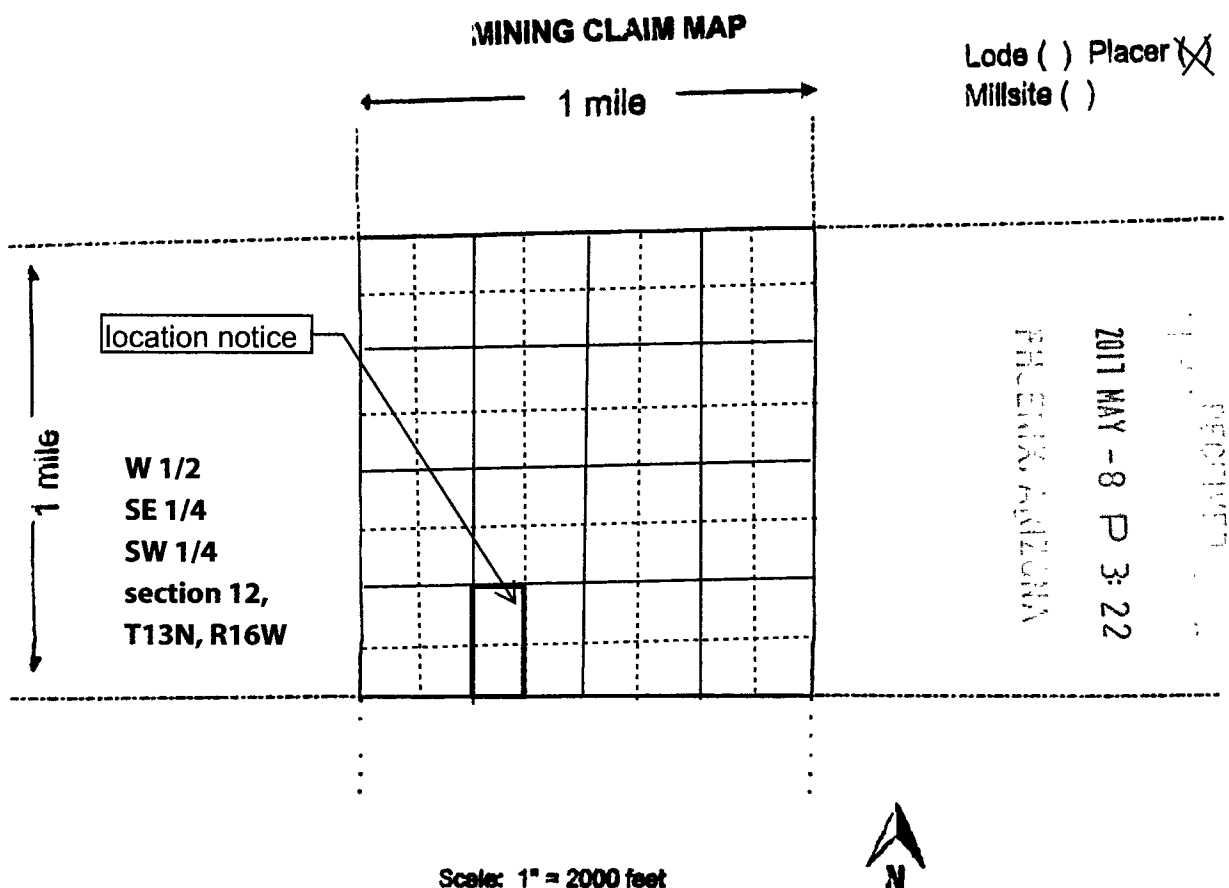

1. The above map depicts the Big Horn # 1 mining claim, which is located in Section (a) 12, Township 13 N, Range 16 W, Gila and Salt River Base and Meridian, Mohave County, Arizona. Total claim acreage is 20 acres
2. The type of corner and location monuments used are as follows: Rock Monuments 2'X2'
3. The bearings and distances in degrees and feet between claim corners and to a public land survey monument are as depicted on the map.
4. If the claim is a placer or millsite claim with exterior limits conforming to legal subdivisions of the public survey, provide a legal description of the claim Placer Claim

Form MCF100a
Revised July 2014

This form is available from the Arizona Geology Survey and may be reproduced.

AMC44087

B.H. (2011 #5)
[Signature]

LOCATION NOTICE FOR PLACER MINING CLAIM

☐ Amendment BLM Serial # _____ Placer
Rose 12

NOTICE IS HEREBY GIVEN that the Big Horn # 1

_____ placer mining claim has been located by
Land & Lakes Management Co LLC BH6 whose current mailing
address is 9475 Van Buren Street NE Blaine, MN 55434

BLM
Date
Stamp

RECEIVED
2017 MAY -8 P 3:22
BUREAU OF LAND MANAGEMENT
ARIZONA

The general course of this claim is North-South and it is situated in Mohave

County, Arizona. This claim is 1320 feet in length and 660 feet in width.

20 Total Claim Acreage. This claim runs from the location monument on which this location notice is posted at the SW corner of the claim approximately 150' feet in a East direction to the _____ and line and _____ feet in a _____ direction to the _____ and line. This claim is marked by four monuments, one at each corner of the claim.

The location monument on which this notice is posted is situated within Section 12, Township 13 N, Range 16 W, Gila Salt River Base and Meridian, Arizona. This claim encompasses portions of the following legal subdivision(s) if located by legal subdivision or the following quarter section(s), section(s), Township(s) and Range(s) E 1/2 SE 1/4 SW 1/4 of section 12, T13N, R16W

_____, Gila Salt River Base and Meridian, Arizona.

The locality of this claim with reference to some natural object or permanent monument and additional information The SW corner of this claim is center feet in a NE direction to a permanent natural object described as "Markers" (if any) concerning its locality are as follows: Beginning at the NW corner of the claim, 1320' in East direction to the NE corner and then 660 in the south direction to the SE, and then 1320' to the west direction to SW then 660' in north direction to the point of beginning

The above information is shown on the attached map.

DATED AND POSTED on the ground this 01 day of April, 2017.

☐ LOCATOR(s) ☒ AGENT

Print Name(s) Douglas M Franklin

Signature(s) _____

Form MCF102
Revised July 2014

This form is available from the Arizona Geological Survey and may be reproduced.

B.H. 1. of #6

AMC44088

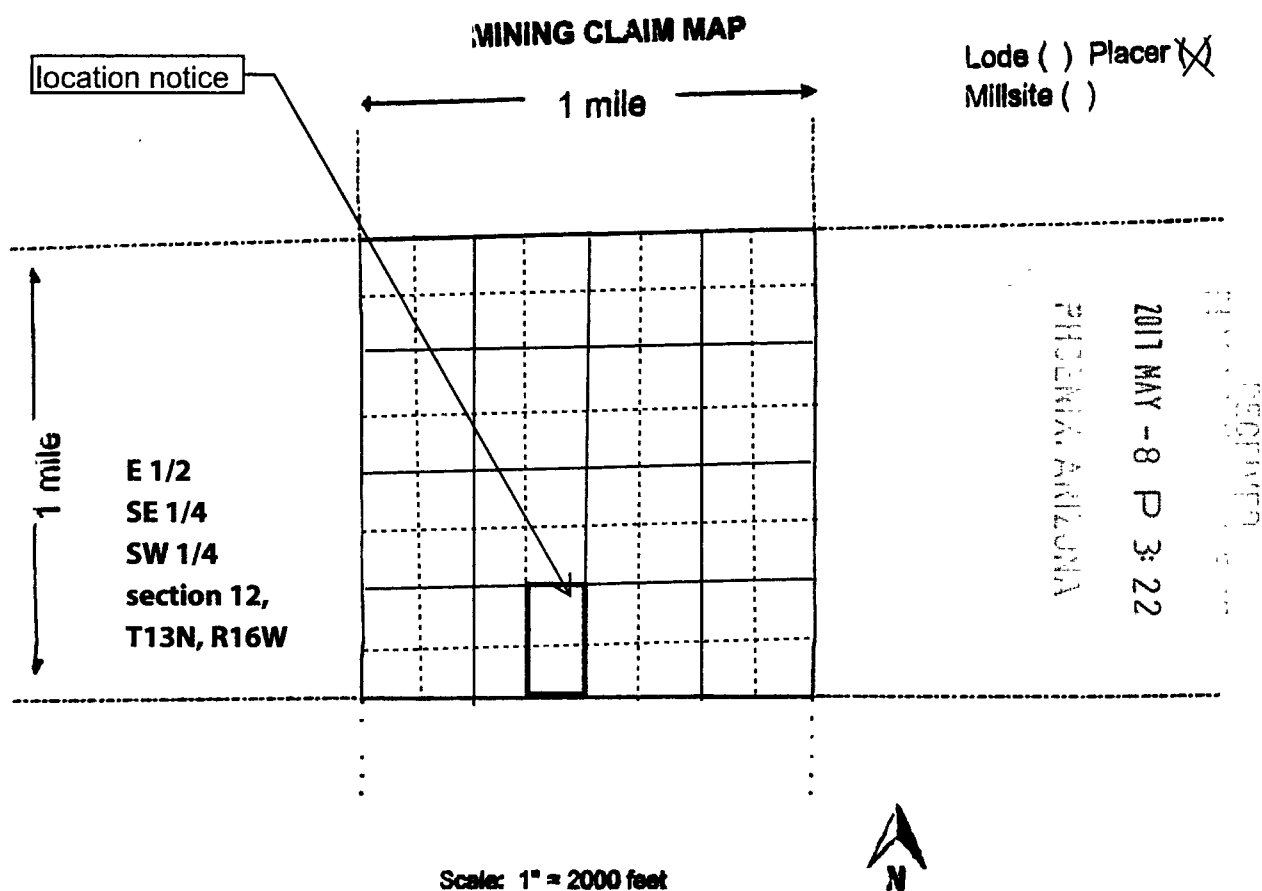

1. The above map depicts the Big Horn # 1 mining claim, which is located in Section (s) 12, Township 13 N, Range 16 W, Gila and Salt River Base and Meridian, Mohave County, Arizona. Total claim acreage is 20 acres
2. The type of corner and location monuments used are as follows: Rock Monuments 2'X2'
3. The bearings and distances in degrees and feet between claim corners and to a public land survey monument are as depicted on the map.
4. If the claim is a placer or millsite claim with exterior limits conforming to legal subdivisions of the public survey, provide a legal description of the claim Placer Claim

Form MCF100a
Revised July 2014

This form is available from the Arizona Geology Survey and may be reproduced.

B.H. (2 of #6)
Don

AMC44088

LOCATION NOTICE FOR PLACER MINING CLAIM

☐ Amendment BLM Serial # _____ Placer
Rose 12

NOTICE IS HEREBY GIVEN that the Big Horn # 1
_____ placer mining claim has been located by
Land & Lakes Management Co LLC BH7 whose current mailing
address is 9475 Van Buren Street NE Blaine, MN 55434

BLM
Date
Stamp

PHOENIX, ARIZONA

2017 MAY -8 P 3:22

RECEIVED

The general course of this claim is North-South and it is situated in Mohave
County, Arizona. This claim is 1320 feet in length and 660 feet in width.

20 Total Claim Acreage. This claim runs from the location monument on which this location notice is
posted at the SW corner of the claim approximately 150' feet in a East direction to the
_____ and line and _____ feet in a _____ direction to the _____ and line. This claim is
marked by four monuments, one at each corner of the claim.

The location monument on which this notice is posted is situated within Section 12, Township
13 N, Range 16 W, Gila Salt River Base and Meridian, Arizona. This claim encompasses
portions of the following legal subdivision(s) if located by legal subdivision or the following quarter section(s),
section(s), Township(s) and Range(s) E 1/2 NE 1/4 SW 1/4 of section 12, T13N, R16W

_____, Gila Salt River Base and Meridian, Arizona.

The locality of this claim with reference to some natural object or permanent monument and additional information
The SW corner of this claim is center feet in a NE direction to a permanent natural object described as "Markers"
(if any) concerning its locality are as follows: Beginning at the NW corner of the claim, 1320' in East direction
to the NE corner and then 660 in the south direction to the SE, and then 1320' to the west direction to SW
then 660' in north direction to the point of beginning

The above information is shown on the attached map.

DATED AND POSTED on the ground this 01 day of April, 2017.

☐ LOCATOR(s) ☒ AGENT

Print Name(s) Douglas M Franklin

Signature(s) Douglas M Franklin

Form MCF102
Revised July 2014

This form is available from the Arizona Geological Survey and may be reproduced.

B.H. 1st #7

AMC444089

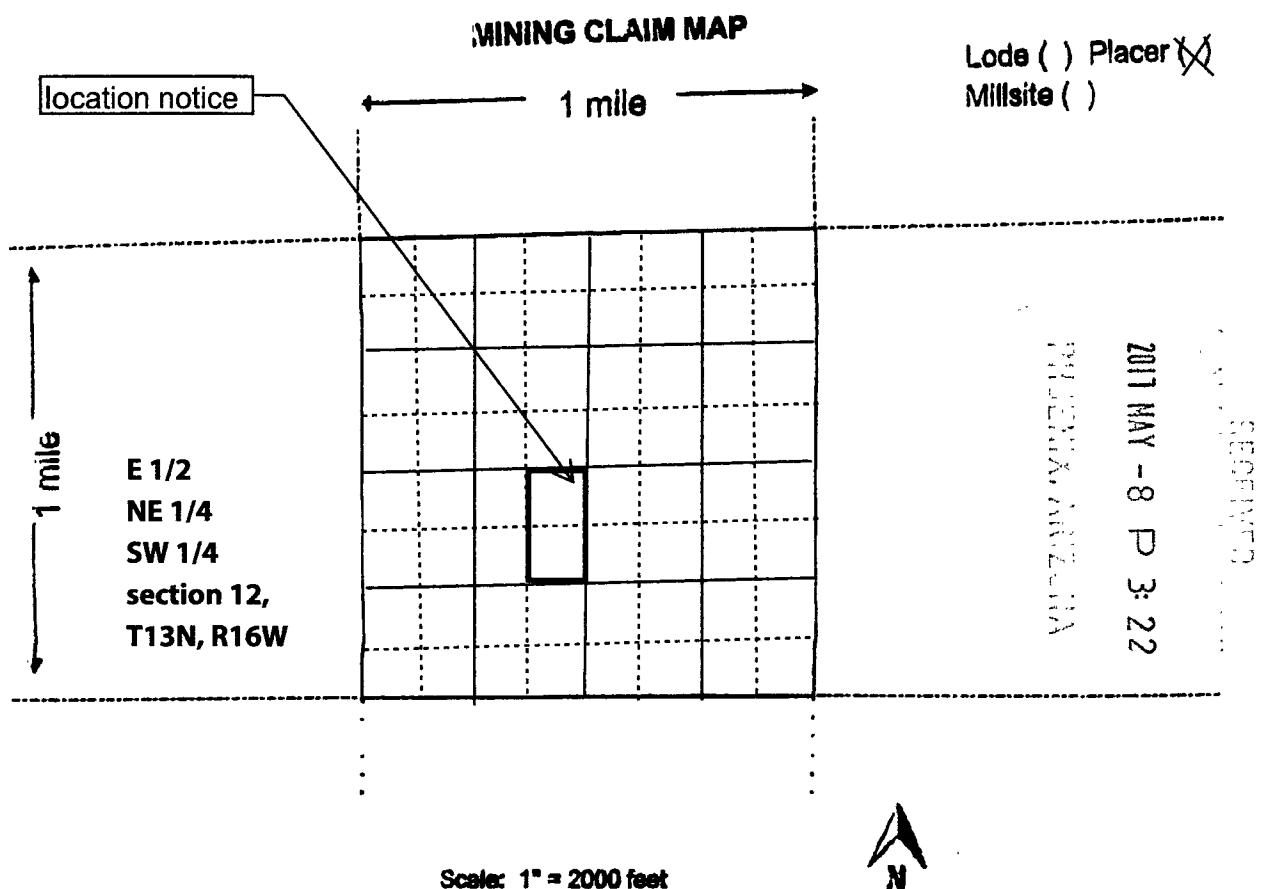

- The above map depicts the Big Horn # 1 mining claim, which is located in Section (s) 12, Township 13 N, Range 16 W, Gila and Salt River Base and Meridian, Mohave County, Arizona. Total claim acreage is 20 acres
- The type of corner and location monuments used are as follows: Rock Monuments 2'X2'
- The bearings and distances in degrees and feet between claim corners and to a public land survey monument are as depicted on the map.
- If the claim is a placer or millsite claim with exterior limits conforming to legal subdivisions of the public survey, provide a legal description of the claim Placer Claim

Form MCF100a
Revised July 2014

This form is available from the Arizona Geology Survey and may be reproduced.

AMC44089

B.H. (2af. #7)
JMF

LOCATION NOTICE FOR PLACER MINING CLAIM

☐ Amendment BLM Serial # _____ Placer
Rose 12

NOTICE IS HEREBY GIVEN that the Big Horn # 1
_____ placer mining claim has been located by
Land & Lakes Management Co LLC BH8 whose current mailing
address is 9475 Van Buren Street NE Blaine, MN 55434

BLM
Date
Stamp

PHOENIX, ARIZONA

2017 MAY - 8 P 3: 22

RECEIVED

The general course of this claim is North-South and it is situated in Mohave
County, Arizona. This claim is 1320 feet in length and 660 feet in width.

20 Total Claim Acreage. This claim runs from the location monument on which this location notice is
posted at the SW corner of the claim approximately 150' feet in a East direction to the
_____ and line and _____ feet in a _____ direction to the _____ and line. This claim is
marked by four monuments, one at each corner of the claim.

The location monument on which this notice is posted is situated within Section 12, Township
13 N, Range 16 W, Gila Salt River Base and Meridian, Arizona. This claim encompasses
portions of the following legal subdivision(s) if located by legal subdivision or the following quarter section(s),
section(s), Township(s) and Range(s) W 1/2, NE 1/4 SW 1/4 of section 12, T13N, R16W

_____, Gila Salt River Base and Meridian, Arizona.

The locality of this claim with reference to some natural object or permanent monument and additional information
The SW corner of this claim is center feet in a NE direction to a permanent natural object described as "Markers"
(if any) concerning its locality are as follows: Beginning at the NW corner of the claim, 1320' in East direction
to the NE corner and then 660 in the south direction to the SE, and then 1320' to the west direction to SW
then 660' in north direction to the point of beginning

The above information is shown on the attached map.

DATED AND POSTED on the ground this 01 day of April, 2017.

☐ LOCATOR(s) ☒ AGENT

Print Name(s) Douglas M Franklin

Signature(s) _____

Form MCP102
Revised July 2014

This form is available from the Arizona Geological Survey and may be reproduced.

B.H 1 of #8

AMC444090

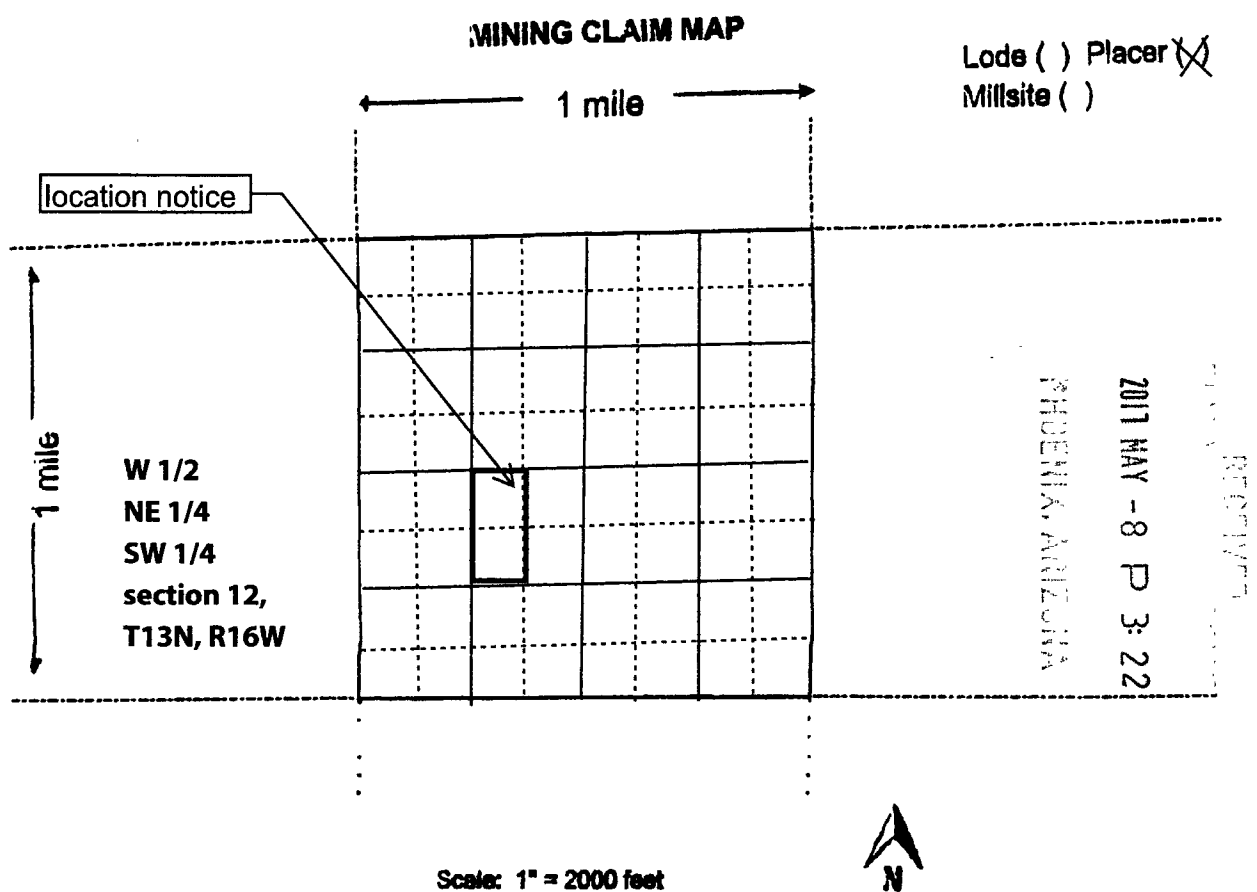

1. The above map depicts the Big Horn # 1 mining claim, which is located in Section (s) 12, Township 13 N, Range 16 W, Gila and Salt River Base and Meridian, Mohave County, Arizona. Total claim acreage is 20 acres
2. The type of corner and location monuments used are as follows: Rock Monuments 2'X2'
3. The bearings and distances in degrees and feet between claim corners and to a public land survey monument are as depicted on the map.
4. If the claim is a placer or millsite claim with exterior limits conforming to legal subdivisions of the public survey, provide a legal description of the claim Placer Claim

Form MCF100a
Revised July 2014

This form is available from the Arizona Geology Survey and may be reproduced.

B. H. (2nd #8)

AMC44090

LOCATION NOTICE FOR PLACER MINING CLAIM

☐ Amendment BLM Serial # _____ Sandtek

NOTICE IS HEREBY GIVEN that the Eagle View # 5
_____ placer mining claim has been located by
Land & Lakes Management Co LLC EV1 whose current mailing
address is 9475 Van Buren Street NE Blaine, MN 55434

BLM
Date
Stamp

PHOENIX, ARIZONA

2017 MAY - 8 PM 3:27

RECEIVED

The general course of this claim is North-South and it is situated in Mohave
County, Arizona. This claim is 1320 feet in length and 660 feet in width.

20 Total Claim Acreage. This claim runs from the location monument on which this location notice is
posted at the SE corner of the claim approximately 150' feet in a South direction to the
_____ and line and _____ feet in a _____ direction to the _____ and line. This claim is
marked by four monuments, one at each corner of the claim.

The location monument on which this notice is posted is situated within Section 8, Township
14 N, Range 15 W, Gila Salt River Base and Meridian, Arizona. This claim encompasses
portions of the following legal subdivision(s) if located by legal subdivision or the following quarter section(s),
section(s), Township(s) and Range(s) W 1/2 NW 1/4 NW 1/4 of section 8, T14N, R15W
_____, Gila Salt River Base and Meridian, Arizona.

The locality of this claim with reference to some natural object or permanent monument and additional information
The NW corner of this claim is 1320' in a East direction to a permanent natural object described as "Stone Markers"
(if any) concerning its locality are as follows: Beginning at the NW corner of the claim, 1320' in NE direction
to the NE corner and then 660' in the SE direction to the SE, and then 1320' to the SW direction to SW
then 660' in north direction to the point of beginning

The above information is shown on the attached map.

DATED AND POSTED on the ground this 1st day of April, 2017.

☐ LOCATOR(s) ☒ AGENT

Print Name(s) Douglas M Franklin

Signature(s)



Form MCF102
Revised July 2014

This form is available from the Arizona Geological Survey and may be reproduced.

AMC444091

EV. 1af[#]

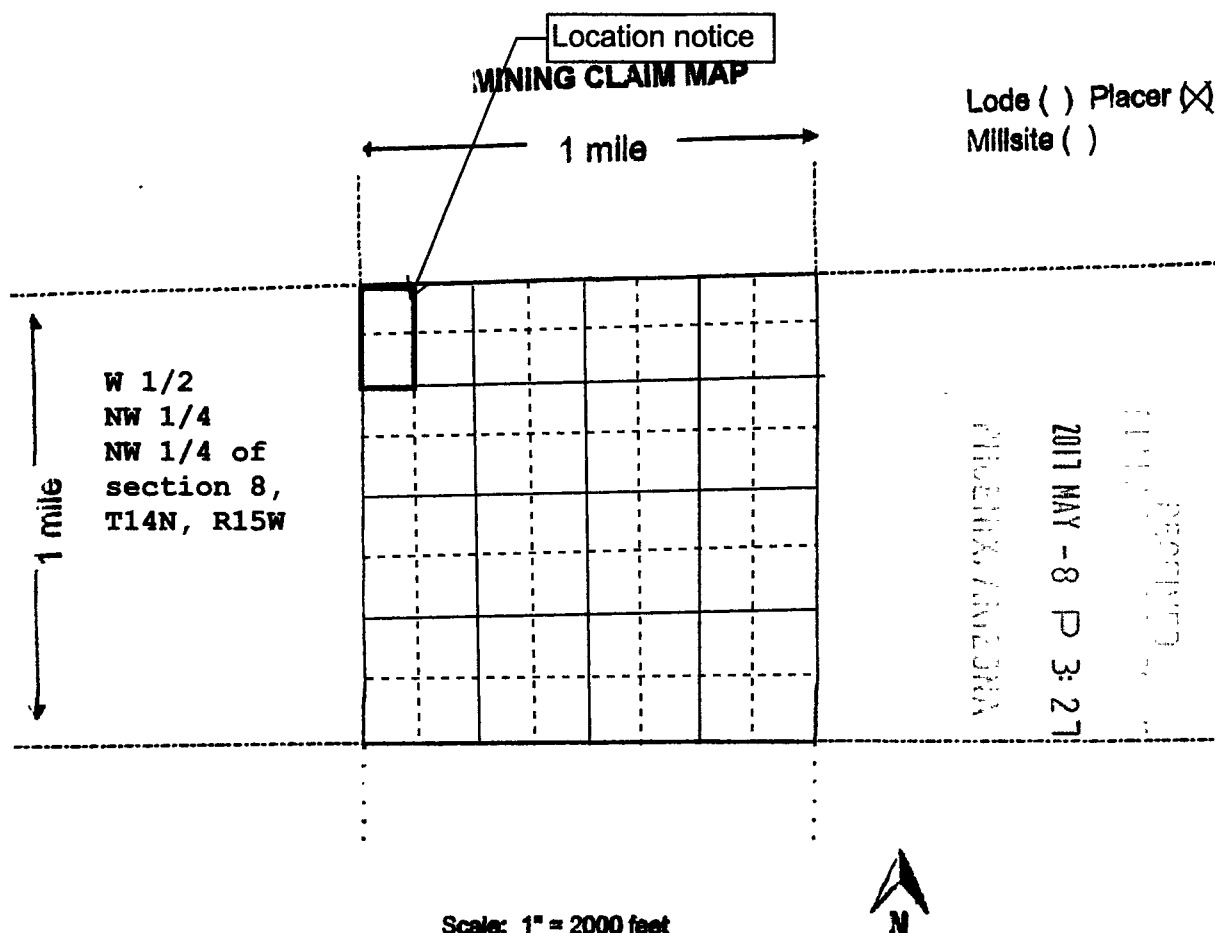

- The above map depicts the Eagle View # 5 mining claim, which is located in Section (s) 8, Township 14 N, Range 15 W, Gila and Salt River Base and Meridian, Mohave County, Arizona. Total claim acreage is 20
- The type of corner and location monuments used are as follows: Rock Monuments 2'X2'
- The bearings and distances in degrees and feet between claim corners and to a public land survey monument are as depicted on the map.
- If the claim is a placer or millsite claim with exterior limits conforming to legal subdivisions of the public survey, provide a legal description of the claim Placer Claim

E.V.-(2 of 1)
[Signature]

Form MCF100a
Revised July 2014

This form is available from the Arizona Geology Survey and may be reproduced.

AMC444091

LOCATION NOTICE FOR PLACER MINING CLAIM

☐ Amendment BLM Serial # _____ Sandtek

NOTICE IS HEREBY GIVEN that the Eagle View # 5
_____ placer mining claim has been located by
Land & Lakes Management Co, LLC EV2 whose current mailing
address is 9475 Van Buren Street NE Blaine, MN 55434

BLM
Date
Stamp

PHOENIX, ARIZONA

2017 MAY - 8 P 3:28

RECEIVED

The general course of this claim is North-South and it is situated in Mohave

County, Arizona. This claim is 1320 feet in length and 660 feet in width.

20 Total Claim Acreage. This claim runs from the location monument on which this location notice is posted at the SE corner of the claim approximately 150' feet in a South direction to the _____ and line and _____ feet in a _____ direction to the _____ and line. This claim is marked by four monuments, one at each corner of the claim.

The location monument on which this notice is posted is situated within Section 8, Township 14 N, Range 15 W, Gila Salt River Base and Meridian, Arizona. This claim encompasses portions of the following legal subdivision(s) if located by legal subdivision or the following quarter section(s), section(s), Township(s) and Range(s) E 1/2 MW 1/4 NW 1/4 of section 8, T14N, R15W
_____, Gila Salt River Base and Meridian, Arizona.

The locality of this claim with reference to some natural object or permanent monument and additional information
The NW corner of this claim is 1320' in a East direction to a permanent natural object described as " Stone Markers"
(if any) concerning its locality are as follows: Beginning at the NW corner of the claim, 1320' in NE direction
to the NE corner and then 660' in the SE direction to the SE, and then 1320' to the SW direction to SW
then 660' in north direction to the point of beginning

The above information is shown on the attached map.

DATED AND POSTED on the ground this 1st day of April, 2017.

☐ LOCATOR(s) ☒ AGENT

Print Name(s) Douglas M Franklin

Signature(s)

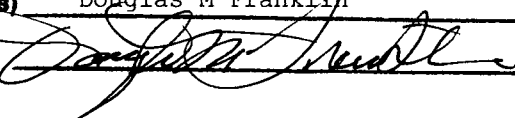

Form MCF102
Revised July 2014

This form is available from the Arizona Geological Survey and may be reproduced.

E.V. 1 of 2

AMC444092

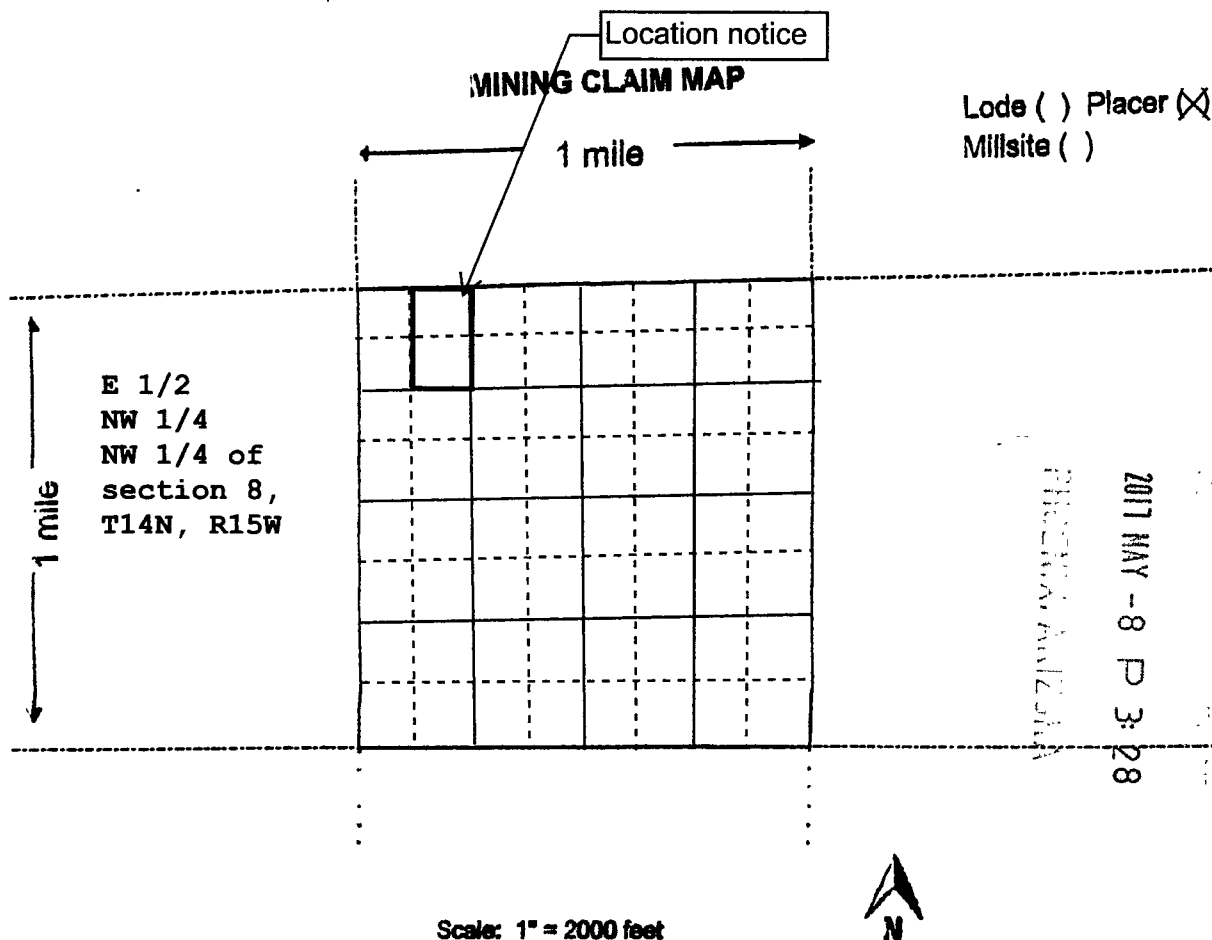

Scale: 1" = 2000 feet

1. The above map depicts the Eagle View # 5 mining claim, which is located in Section (s) 8, Township 14 N, Range 15 W, Gila and Salt River Base and Meridian, Mohave County, Arizona. Total claim acreage is 20
2. The type of corner and location monuments used are as follows: Rock Monuments 2'X2'
3. The bearings and distances in degrees and feet between claim corners and to a public land survey monument are as depicted on the map.
4. If the claim is a placer or millsite claim with exterior limits conforming to legal subdivisions of the public survey, provide a legal description of the claim Placer Claim

AMC444092

E.V. 2 af 2
8/20/17

Form MCF100a
Revised July 2014

This form is available from the Arizona Geology Survey and may be reproduced.

LOCATION NOTICE FOR PLACER MINING CLAIM

☐ Amendment BLM Serial # _____ Sandtek

NOTICE IS HEREBY GIVEN that the Eagle View # 5
_____ placer mining claim has been located by
Land & Lakes Management Co LLC EV3 whose current mailing
address is 9475 Van Buren Street NE Blaine, MN 55434

BLM
Date
Stamp

2017 MAY - 8 P 3: 28
PHOENIX, ARIZONA

RECEIVED

The general course of this claim is North-South and it is situated in Mohave
County, Arizona. This claim is 1320 feet in length and 660 feet in width.

20 Total Claim Acreage. This claim runs from the location monument on which this location notice is
posted at the SE corner of the claim approximately 150' feet in a South direction to the
_____ and line and _____ feet in a _____ direction to the _____ and line. This claim is
marked by four monuments, one at each corner of the claim.

The location monument on which this notice is posted is situated within Section 8, Township
14 N, Range 15 W, Gila Salt River Base and Meridian, Arizona. This claim encompasses
portions of the following legal subdivision(s) if located by legal subdivision or the following quarter section(s),
section(s), Township(s) and Range(s) W 1/2 NE 1/4 NW 1/4 of section 8, T14N, R15W

_____, Gila Salt River Base and Meridian, Arizona.

The locality of this claim with reference to some natural object or permanent monument and additional information
The NW corner of this claim is 1320' in a East direction to a permanent natural object described as " Stone Markers"
(if any) concerning its locality are as follows: Beginning at the NW corner of the claim, 1320' in NE direction

to the NE corner and then 660' in the SE direction to the SE, and then 1320' to the SW direction to SW

then 660' in north direction to the point of beginning The above information is shown on the attached map.

DATED AND POSTED on the ground this 1st day of April, 2017.

☐ LOCATOR(s) ☒ AGENT

Print Name(s) Douglas M Franklin

Signature(s) Douglas M Franklin

Form MCF102
Revised July 2014

This form is available from the Arizona Geological Survey and may be reproduced.

E.V. 1 of 3

AMC44093

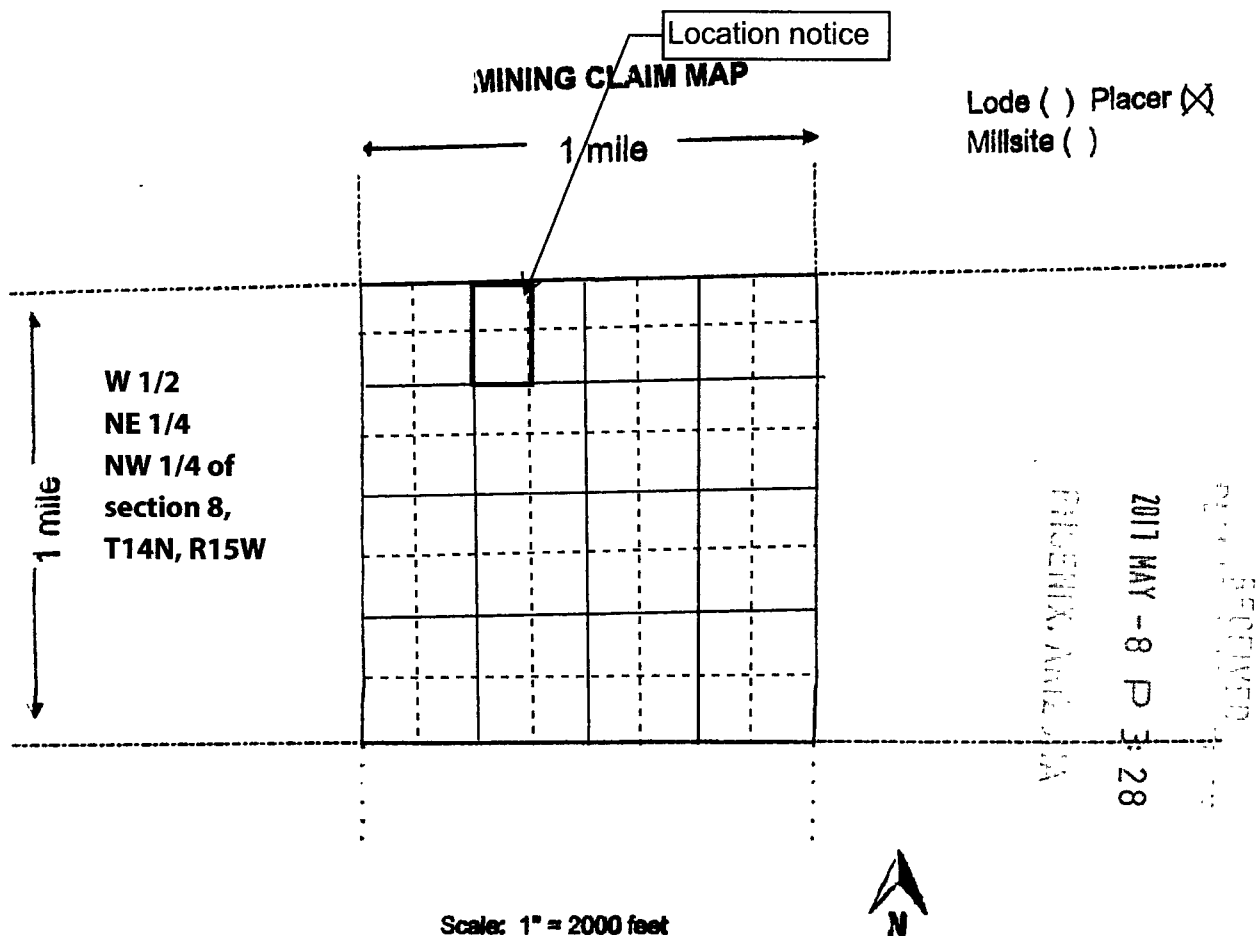

1. The above map depicts the Eagle View # 5 mining claim, which is located in Section (s) 8, Township 14 N, Range 15 W, Gila and Salt River Base and Meridian, Mohave County, Arizona. Total claim acreage is 20
2. The type of corner and location monuments used are as follows: Rock Monuments 2'X2'
3. The bearings and distances in degrees and feet between claim corners and to a public land survey monument are as depicted on the map.
4. If the claim is a placer or millsite claim with exterior limits conforming to legal subdivisions of the public survey, provide a legal description of the claim Placer Claim

E.V-2 of 3
[Signature]

Form MCF100a
Revised July 2014

This form is available from the Arizona Geology Survey and may be reproduced.

AMC444093

LOCATION NOTICE FOR PLACER MINING CLAIM

☐ Amendment BLM Serial # _____ Sandtek

NOTICE IS HEREBY GIVEN that the Eagle View # 5

_____ placer mining claim has been located by

Land & Lakes Management Co LLC EV4 whose current mailing

address is 9475 Van Buren Street NE Blaine, MN 55434

BLM
Date
Stamp

PHOENIX, ARIZONA

2017 MAY - 8 P 3: 28

RECEIVED

The general course of this claim is North-South and it is situated in Mohave

County, Arizona. This claim is 1320 feet in length and 660 feet in width.

20 Total Claim Acreage. This claim runs from the location monument on which this location notice is posted at the SE corner of the claim approximately 150' feet in a South direction to the _____ and line and _____ feet in a _____ direction to the _____ and line. This claim is marked by four monuments, one at each corner of the claim.

The location monument on which this notice is posted is situated within Section 8, Township 14 N, Range 15 W, Gila Salt River Base and Meridian, Arizona. This claim encompasses portions of the following legal subdivision(s) if located by legal subdivision or the following quarter section(s), section(s), Township(s) and Range(s) E 1/2 NE 1/4 NW 1/4 of section 8, T14N, R15W

_____, Gila Salt River Base and Meridian, Arizona.

The locality of this claim with reference to some natural object or permanent monument and additional information The NW corner of this claim is 1320' in a East direction to a permanent natural object described as " Stone Markers" (if any) concerning its locality are as follows: Beginning at the NW corner of the claim, 1320' in NE direction to the NE corner and then 660' in the SE direction to the SE, and then 1320' to the SW direction to SW then 660' in north direction to the point of beginning

The above information is shown on the attached map.

DATED AND POSTED on the ground this 1st day of April, 2017.

☐ LOCATOR(s) ☒ AGENT

Print Name(s) Douglas M Franklin

Signature(s)

Douglas M Franklin

Form MCF102
Revised July 2014

This form is available from the Arizona Geological Survey and may be reproduced.

E.V. 1 of 4

AMC444094

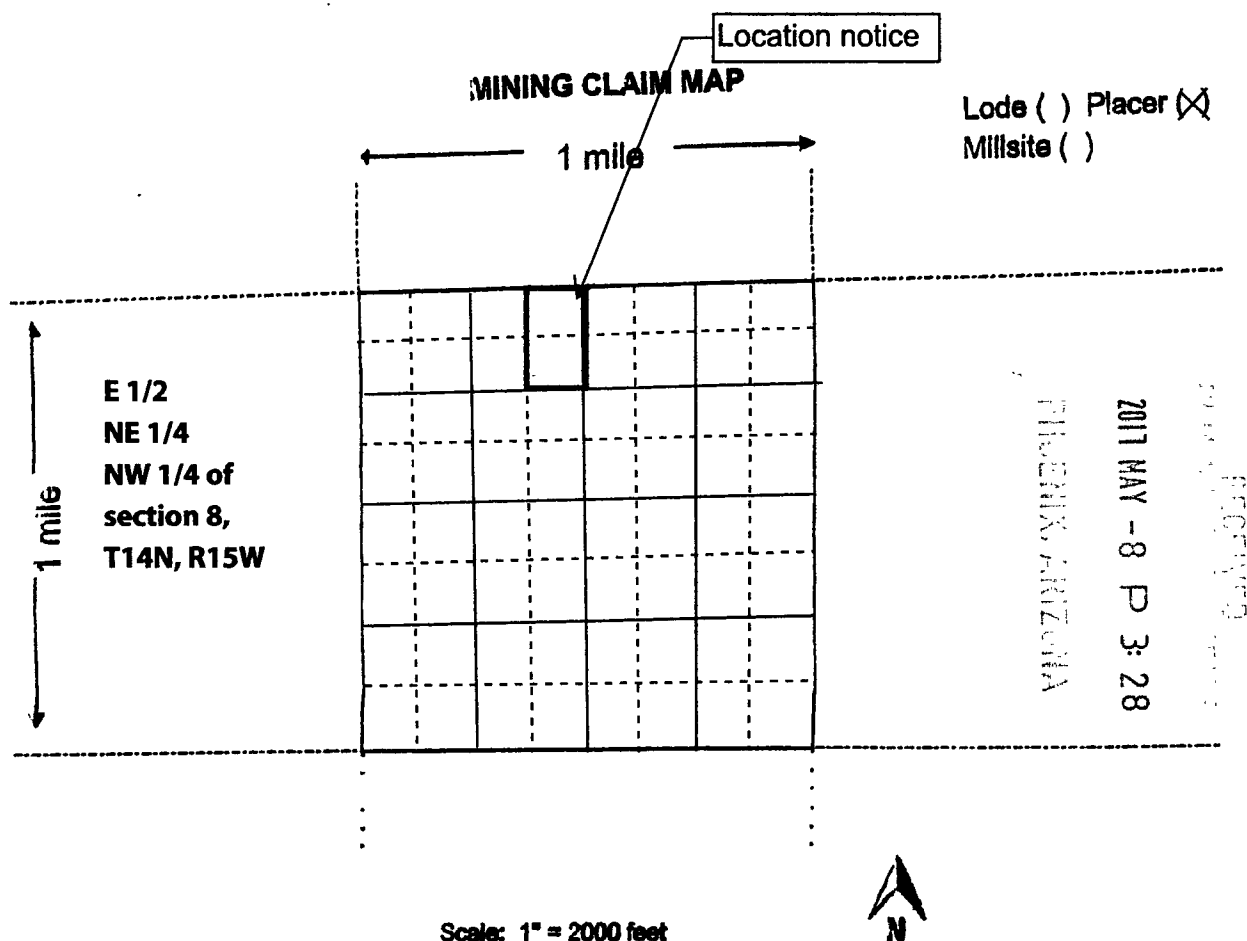

1. The above map depicts the Eagle View # 5 mining claim, which is located in Section (s) 8, Township 14 N, Range 15 W, Gila and Salt River Base and Meridian, Mohave County, Arizona. Total claim acreage is 20
2. The type of corner and location monuments used are as follows: Rock Monuments 2'X2'
3. The bearings and distances in degrees and feet between claim corners and to a public land survey monument are as depicted on the map.
4. If the claim is a placer or millsite claim with exterior limits conforming to legal subdivisions of the public survey, provide a legal description of the claim Placer Claim

EV. 2 of 4
DM

Form MCF100a
Revised July 2014

This form is available from the Arizona Geology Survey and may be reproduced.

LOCATION NOTICE FOR PLACER MINING CLAIM

☐ Amendment BLM Serial # _____ Sandtek

NOTICE IS HEREBY GIVEN that the Eagle View # 5
_____ placer mining claim has been located by
Land & Lakes Management Co LLC EV5 whose current mailing
address is 9475 Van Buren Street NE Blaine, MN 55434

BLM
Date
Stamp

PHOENIX, ARIZONA

2017 MAY - 8 P 3:28

The general course of this claim is North-South and it is situated in Mohave
County, Arizona. This claim is 1320 feet in length and 660 feet in width.

20 Total Claim Acreage. This claim runs from the location monument on which this location notice is
posted at the SE corner of the claim approximately 150' feet in a South direction to the
_____ and line and _____ feet in a _____ direction to the _____ and line. This claim is
marked by four monuments, one at each corner of the claim.

The location monument on which this notice is posted is situated within Section 8, Township
14 N, Range 15 W, Gila Salt River Base and Meridian, Arizona. This claim encompasses
portions of the following legal subdivision(s) if located by legal subdivision or the following quarter section(s),
section(s), Township(s) and Range(s) E 1/2 SE 1/4 NW 1/4 of section 8, T14N, R15W

_____, Gila Salt River Base and Meridian, Arizona.

The locality of this claim with reference to some natural object or permanent monument and additional information
The NW corner of this claim is 1320' in a East direction to a permanent natural object described as "Stone Markers"
(if any) concerning its locality are as follows: Beginning at the NW corner of the claim, 1320' in NE direction
to the NE corner and then 660' in the SE direction to the SE, and then 1320' to the SW direction to SW
then 660' in north direction to the point of beginning

The above information is shown on the attached map.

DATED AND POSTED on the ground this 1st day of April, 2017.

☐ LOCATOR(s) ☒ AGENT

Print Name(s) Douglas M Franklin

Signature(s) Douglas M Franklin

Form MCF102
Revised July 2014

This form is available from the Arizona Geological Survey and may be reproduced.

E.V. 1 of 5

AMC444095

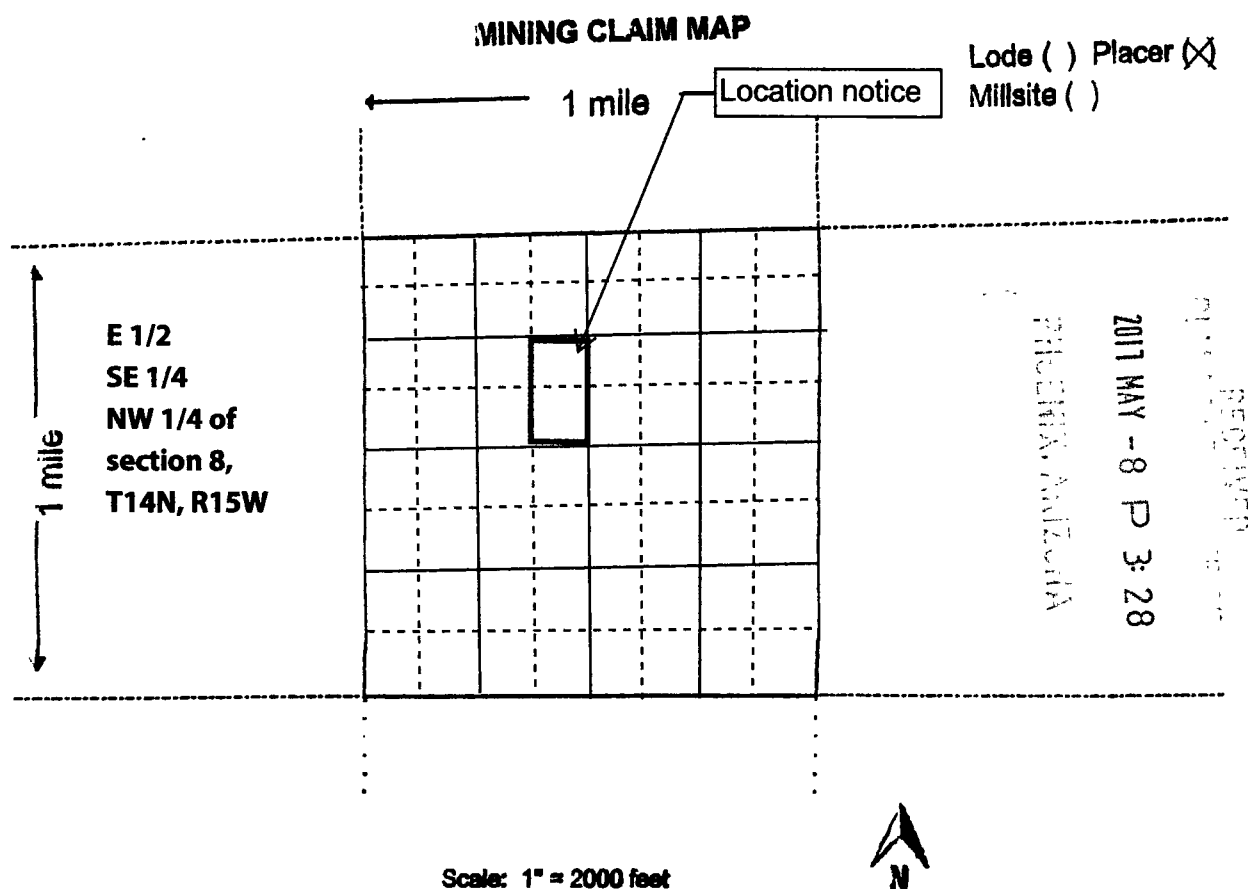

- The above map depicts the Eagle View # 5 mining claim, which is located in Section (s) 8, Township 14 N, Range 15 W, Gila and Salt River Base and Meridian, Mohave County, Arizona. Total claim acreage is 20
- The type of corner and location monuments used are as follows: Rock Monuments 2'X2'
- The bearings and distances in degrees and feet between claim corners and to a public land survey monument are as depicted on the map.
- If the claim is a placer or millsite claim with exterior limits conforming to legal subdivisions of the public survey, provide a legal description of the claim Placer Claim

EV 2015
[Signature]

AMC444095

LOCATION NOTICE FOR PLACER MINING CLAIM

☐ Amendment BLM Serial # _____ Sandtek

NOTICE IS HEREBY GIVEN that the Eagle View # 5
_____ placer mining claim has been located by
Land & Lakes Management Co LLC EV6
_____ whose current mailing
address is 9475 Van Buren Street NE Blaine, MN 55434

BLM
Date
Stamp

2017 MAY -8 P 3:29
MOHAVE, ARIZONA

The general course of this claim is North-South and it is situated in Mohave
County, Arizona. This claim is 1320 feet in length and 660 feet in width.

20 Total Claim Acreage. This claim runs from the location monument on which this location notice is
posted at the SE corner of the claim approximately 150' feet in a South direction to the
_____ and line and _____ feet in a _____ direction to the _____ and line. This claim is
marked by four monuments, one at each corner of the claim.

The location monument on which this notice is posted is situated within Section 8, Township
14 N, Range 15 W, Gila Salt River Base and Meridian, Arizona. This claim encompasses
portions of the following legal subdivision(s) if located by legal subdivision or the following quarter section(s),
section(s), Township(s) and Range(s) W 1/2 SE 1/4 NW 1/4 of section 8, T14N, R15W

_____, Gila Salt River Base and Meridian, Arizona.

The locality of this claim with reference to some natural object or permanent monument and additional information
The NW corner of this claim is 1320' in a East direction to a permanent natural object described as " Stone Markers"
(if any) concerning its locality are as follows: Beginning at the NW corner of the claim, 1320' in NE direction
to the NE corner and then 660' in the SE direction to the SE, and then 1320' to the SW direction to SW
then 660' in north direction to the point of beginning

The above information is shown on the attached map.

DATED AND POSTED on the ground this 1st day of April, 2017.

☐ LOCATOR(s) ☒ AGENT

Print Name(s) Douglas M Franklin

Signature(s) Douglas M Franklin

Form MCF102
Revised July 2014

This form is available from the Arizona Geological Survey and may be reproduced.

AMC444096

EV1 of 6

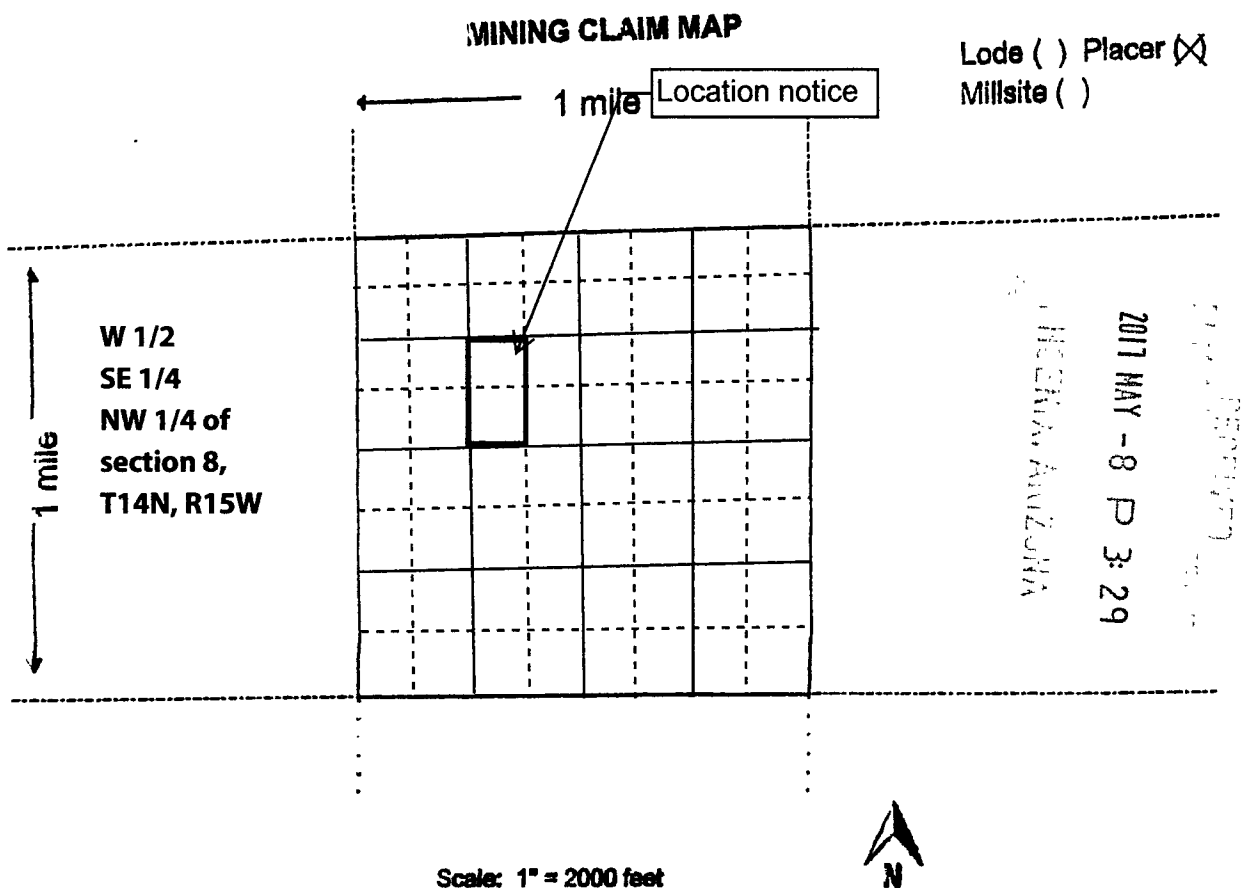

1. The above map depicts the Eagle View # 5 mining claim, which is located in Section (s) 8, Township 14 N, Range 15 W, Gila and Salt River Base and Meridian, Mohave County, Arizona. Total claim acreage is 20
2. The type of corner and location monuments used are as follows: Rock Monuments 2'X2'
3. The bearings and distances in degrees and feet between claim corners and to a public land survey monument are as depicted on the map.
4. If the claim is a placer or millsite claim with exterior limits conforming to legal subdivisions of the public survey, provide a legal description of the claim Placer Claim

Form MCF100a
Revised July 2014

This form is available from the Arizona Geology Survey and may be reproduced.

E. V. 2 af #
8m

AMC444096

LOCATION NOTICE FOR PLACER MINING CLAIM

☐ Amendment BLM Serial # _____ Sandtek

NOTICE IS HEREBY GIVEN that the Eagle View # 5
_____ placer mining claim has been located by
Land & Lakes Management Co LLC EV7 whose current mailing
address is 9475 Van Buren Street NE Blaine, MN 55434

BLM
Date
Stamp

2017 MAY -8 P 3:29
MILWAUKEE, WISCONSIN

The general course of this claim is North-South and it is situated in Mohave
County, Arizona. This claim is 1320 feet in length and 660 feet in width.

20 Total Claim Acreage. This claim runs from the location monument on which this location notice is
posted at the SE corner of the claim approximately 150' feet in a South direction to the
_____ and line and _____ feet in a _____ direction to the _____ and line. This claim is
marked by four monuments, one at each corner of the claim.

The location monument on which this notice is posted is situated within Section 8, Township
14 N, Range 15 W, Gila Salt River Base and Meridian, Arizona. This claim encompasses
portions of the following legal subdivision(s) if located by legal subdivision or the following quarter section(s),
section(s), Township(s) and Range(s) E 1/2 SW 1/4 NW 1/4 of section 8, T14N, R15W

_____, Gila Salt River Base and Meridian, Arizona.

The locality of this claim with reference to some natural object or permanent monument and additional information
The NW corner of this claim is 1320' in a East direction to a permanent natural object described as " Stone Markers"
(if any) concerning its locality are as follows: Beginning at the NW corner of the claim, 1320' in NE direction
to the NE corner and then 660' in the SE direction to the SE, and then 1320' to the SW direction to SW
then 660' in north direction to the point of beginning

The above information is shown on the attached map.

DATED AND POSTED on the ground this 1st day of April, 2017.

☐ LOCATOR(s) ☒ AGENT

Print Name(s) Douglas M Franklin

Signature(s)

Douglas M Franklin

Form MCF102
Revised July 2014

This form is available from the Arizona Geological Survey and may be reproduced.

E.V. 1 of 1

AMC444097

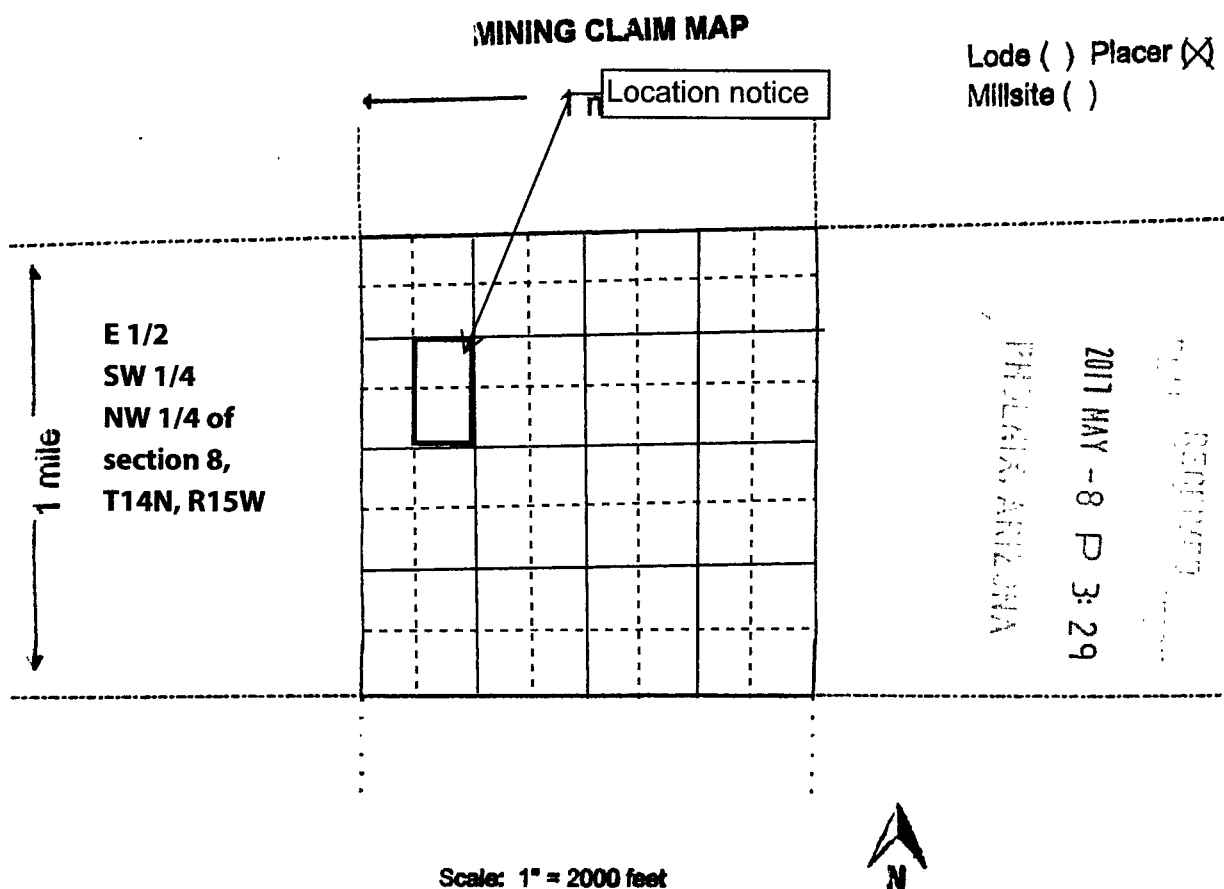

1. The above map depicts the Eagle View # 5 mining claim, which is located in Section (s) 8, Township 14 N, Range 15 W, Gila and Salt River Base and Meridian, Mohave County, Arizona. Total claim acreage is 20
2. The type of corner and location monuments used are as follows: Rock Monuments 2'X2'
3. The bearings and distances in degrees and feet between claim corners and to a public land survey monument are as depicted on the map.
4. If the claim is a placer or millsite claim with exterior limits conforming to legal subdivisions of the public survey, provide a legal description of the claim Placer Claim

E.V-247
DM

This form is available from the Arizona Geology Survey and may be reproduced.

Form MCF100a
Revised July 2014

AMC444097

LOCATION NOTICE FOR PLACER MINING CLAIM

☐ Amendment BLM Serial # _____ Sandtek

NOTICE IS HEREBY GIVEN that the Eagle View # 5
_____ placer mining claim has been located by
Land & Lakes Management Co LLC EV8 whose current mailing
address is 9475 Van Buren Street NE Blaine, MN 55434

BLM
Date
Stamp

PHOENIX, ARIZONA

2017 MAY - 8 P 3:29

RECEIVED

The general course of this claim is North-South and it is situated in Mohave

County, Arizona. This claim is 1320 feet in length and 660 feet in width.

20 Total Claim Acreage. This claim runs from the location monument on which this location notice is posted at the SE corner of the claim approximately 150' feet in a South direction to the _____ and line and _____ feet in a _____ direction to the _____ and line. This claim is marked by four monuments, one at each corner of the claim.

The location monument on which this notice is posted is situated within Section 8, Township 14 N, Range 15 W, Gila Salt River Base and Meridian, Arizona. This claim encompasses portions of the following legal subdivision(s) if located by legal subdivision or the following quarter section(s), section(s), Township(s) and Range(s) W 1/2 SW 1/4 NW 1/4 of section 8, T14N, R15W

_____, Gila Salt River Base and Meridian, Arizona.

The locality of this claim with reference to some natural object or permanent monument and additional information
The NW corner of this claim is 1320' in a East direction to a permanent natural object described as " Stone Markers"
(if any) concerning its locality are as follows: Beginning at the NW corner of the claim, 1320' in NE direction
to the NE corner and then 660' in the SE direction to the SE, and then 1320' to the SW direction to SW
then 660' in north direction to the point of beginning

The above information is shown on the attached map.

DATED AND POSTED on the ground this 1st day of April, 2017.

☐ LOCATOR(s) ☒ AGENT

Print Name(s) Douglas M Franklin

Signature(s)

Douglas M Franklin

Form MCF102
Revised July 2014

This form is available from the Arizona Geological Survey and may be reproduced.

E.V. 1988

AMC444098

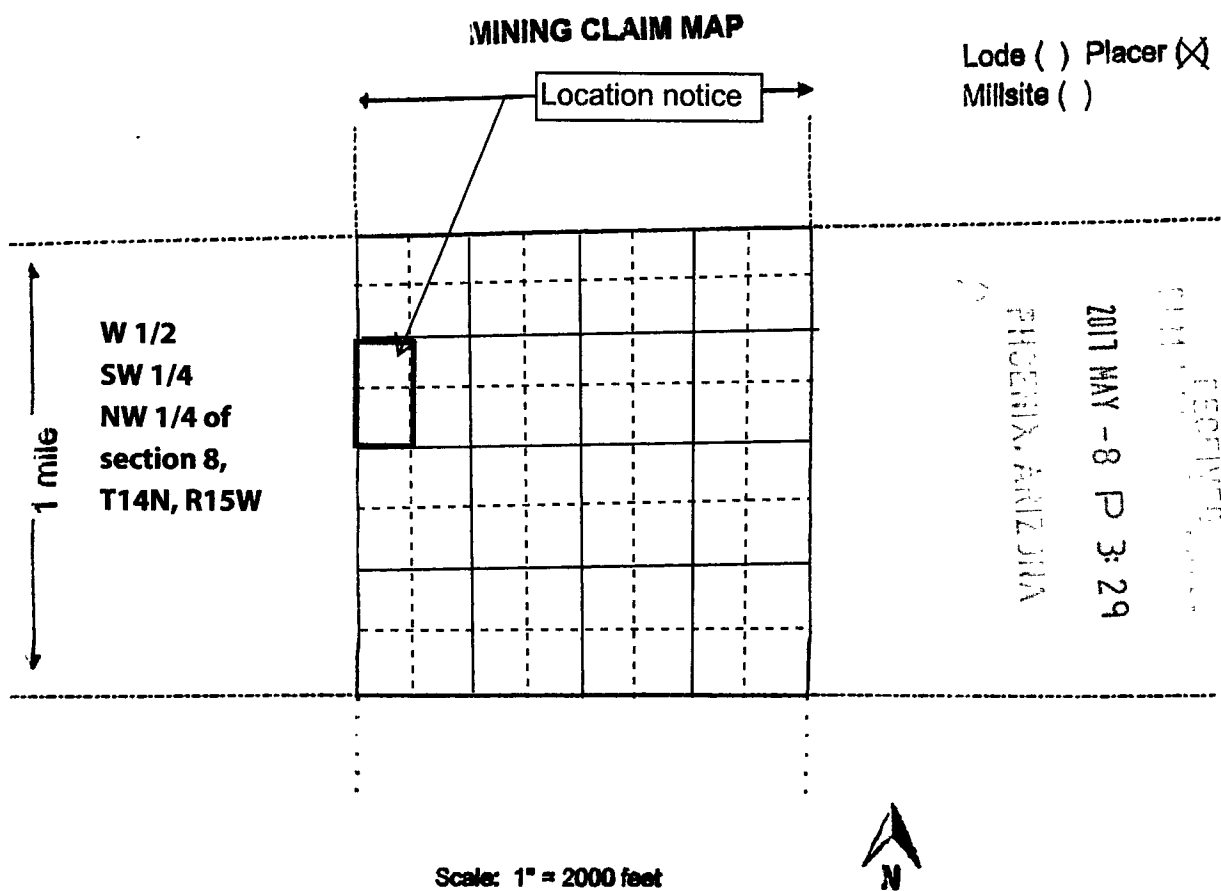

1. The above map depicts the Eagle View # 5 mining claim, which is located in Section (s) 8, Township 14 N, Range 15 W, Gila and Salt River Base and Meridian, Mohave County, Arizona. Total claim acreage is 20
2. The type of corner and location monuments used are as follows: Rock Monuments 2'X2'
3. The bearings and distances in degrees and feet between claim corners and to a public land survey monument are as depicted on the map.
4. If the claim is a placer or millsite claim with exterior limits conforming to legal subdivisions of the public survey, provide a legal description of the claim Placer Claim

E.V. - 2 of 8
[Signature]

This form is available from the Arizona Geology Survey and may be reproduced.

Form MCF100a
Revised July 2014

AMC444099

LOCATION NOTICE FOR PLACER MINING CLAIM

☐ Amendment BLM Serial # _____ Apache Wells 14

NOTICE IS HEREBY GIVEN that the Pronghorn # 3

_____ placer mining claim has been located by

Land & Lakes Management CO LLC P1 whose current mailing

address is 9475 Van Buren Street NE Blaine, MN 55434

BLM
Date
Stamp

PHOENIX, ARIZONA

2017 MAY - 8 P 3: 24

RECEIVED

The general course of this claim is North-South and it is situated in Mohave

County, Arizona. This claim is 1320 feet in length and 660 feet in width.

40 Total Claim Acreage. This claim runs from the location monument on which this location notice is posted at the NE corner of the claim approximately 150' feet in a West direction to the _____ and line and _____ feet in a _____ direction to the _____ and line. This claim is marked by four monuments, one at each corner of the claim.

The location monument on which this notice is posted is situated within Section 14, Township 13 N, Range 16 W, Gila Salt River Base and Meridian, Arizona. This claim encompasses portions of the following legal subdivision(s) if located by legal subdivision or the following quarter section(s), section(s), Township(s) and Range(s) E 1/2 NE 1/4 NE 1/4 of section 14, T13N, R16W, Gila Salt River Base and Meridian, Arizona.

The locality of this claim with reference to some natural object or permanent monument and additional information The NE corner of this claim is 1320' in a south direction to a permanent natural object described as "Markers" (if any) concerning its locality are as follows: Beginning at the NE corner of the claim, 660' in South direction to the SE corner and then 1320 in the west direction to the SW, and then 660' to the north direction to NW then 1320' in east direction to the point of beginning

The above information is shown on the attached map.

DATED AND POSTED on the ground this 1st day of April, 2017.

☐ LOCATOR(s) ☒ AGENT

Print Name(s) Douglas M Franklin

Signature(s) Douglas M Franklin

Form MCF102
Revised July 2014

This form is available from the Arizona Geological Survey and may be reproduced.

AMC444099

PH. 1/2

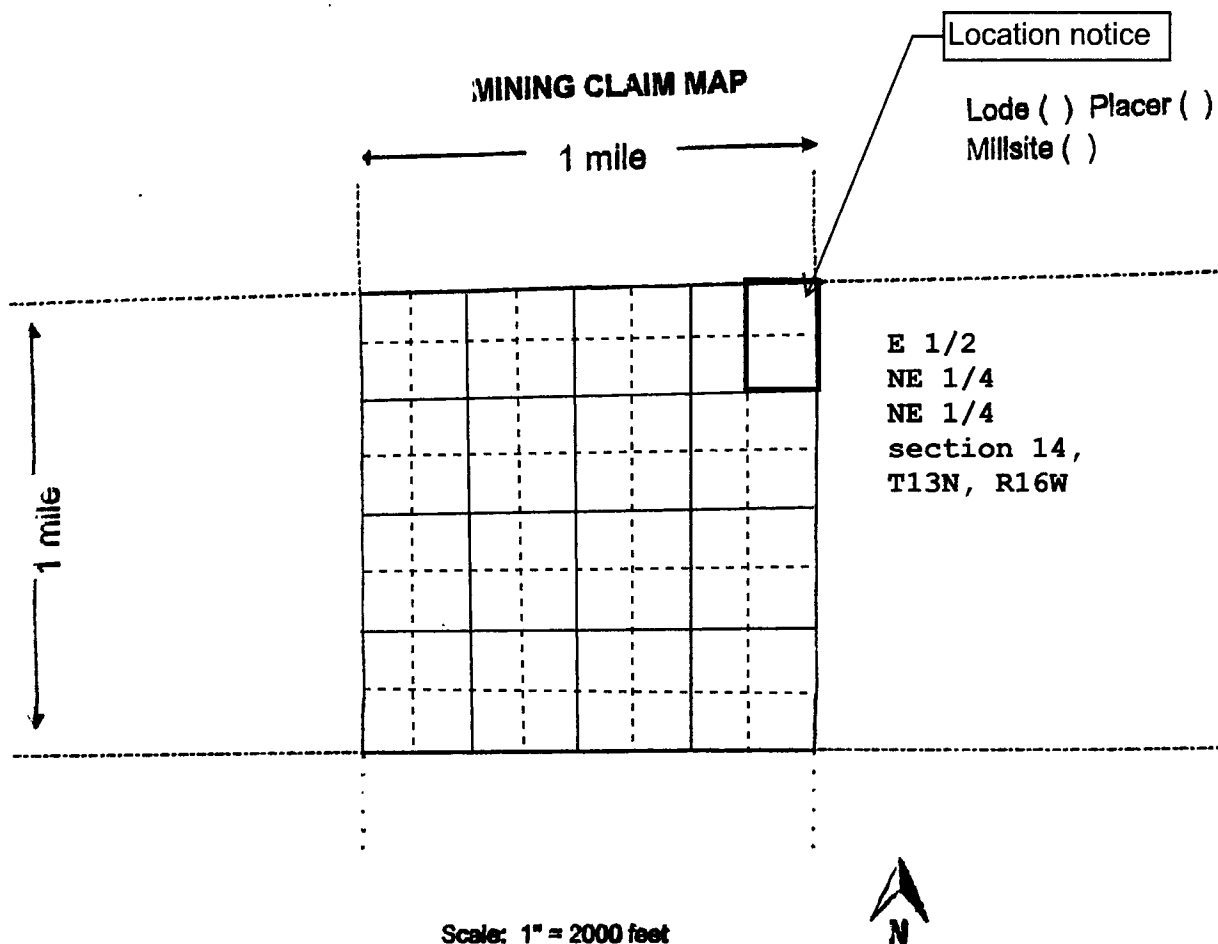

Scale: 1" = 2000 feet

1. The above map depicts the Pronghorn # 3 mining claim, which is located in Section (s) 14, Township 13 N, Range 16 W, Gila and Salt River Base and Meridian, Mohave County, Arizona. Total claim acreage is 20
2. The type of corner and location monuments used are as follows: Rock Monuments 2'X2'
3. The bearings and distances in degrees and feet between claim corners and to a public land survey monument are as depicted on the map.
4. If the claim is a placer or millsite claim with exterior limits conforming to legal subdivisions of the public survey, provide a legal description of the claim Placer Claim

Form MCF-100a
Revised July 2014

This form is available from the Arizona Geology Survey and may be reproduced.

2.H. 2 of 1
[Signature]

ARIZONA
 DEPT. OF
 MINES
 - 8 P 3:24

AMC444099

LOCATION NOTICE FOR PLACER MINING CLAIM

☐ Amendment BLM Serial # _____ Apache Wells 14

NOTICE IS HEREBY GIVEN that the Pronghorn # 3

_____ placer mining claim has been located by
Land & Lakes Management Co, LLC P2 whose current mailing
address is 9475 Van Buren Street NE Blaine, MN 55434

BLM
Date
Stamp

2017 MAY -8 P 3:24

FILED IN ARIZONA

RECEIVED

The general course of this claim is North-South and it is situated in Mohave
County, Arizona. This claim is 1320 feet in length and 660 feet in width.

40 Total Claim Acreage. This claim runs from the location monument on which this location notice is
posted at the NE corner of the claim approximately 150' feet in a West direction to the
_____ and line and _____ feet in a _____ direction to the _____ and line. This claim is
marked by four monuments, one at each corner of the claim.

The location monument on which this notice is posted is situated within Section 14, Township
13 N, Range 16 W, Gila Salt River Base and Meridian, Arizona. This claim encompasses
portions of the following legal subdivision(s) if located by legal subdivision or the following quarter section(s),
section(s), Township(s) and Range(s) W 1/2 NE 1/4 NE 1/4 of section 14, T13N, R16W
_____, Gila Salt River Base and Meridian, Arizona.

The locality of this claim with reference to some natural object or permanent monument and additional information
The NE corner of this claim is 1320' in a south direction to a permanent natural object described as "Markers"
(if any) concerning its locality are as follows: Beginning at the NE corner of the claim, 660' in South direction
to the SE corner and then 1320 in the west direction to the SW, and then 660' to the north direction to NW
then 1320' in east direction to the point of beginning

The above information is shown on the attached map.

DATED AND POSTED on the ground this 1st day of April, 2017.

☐ LOCATOR(s) ☒ AGENT

Print Name(s) Douglas M Franklin

Signature(s) Douglas M Franklin

Form MCF102
Revised July 2014

This form is available from the Arizona Geological Survey and may be reproduced.

AMC444100

PH 1.282

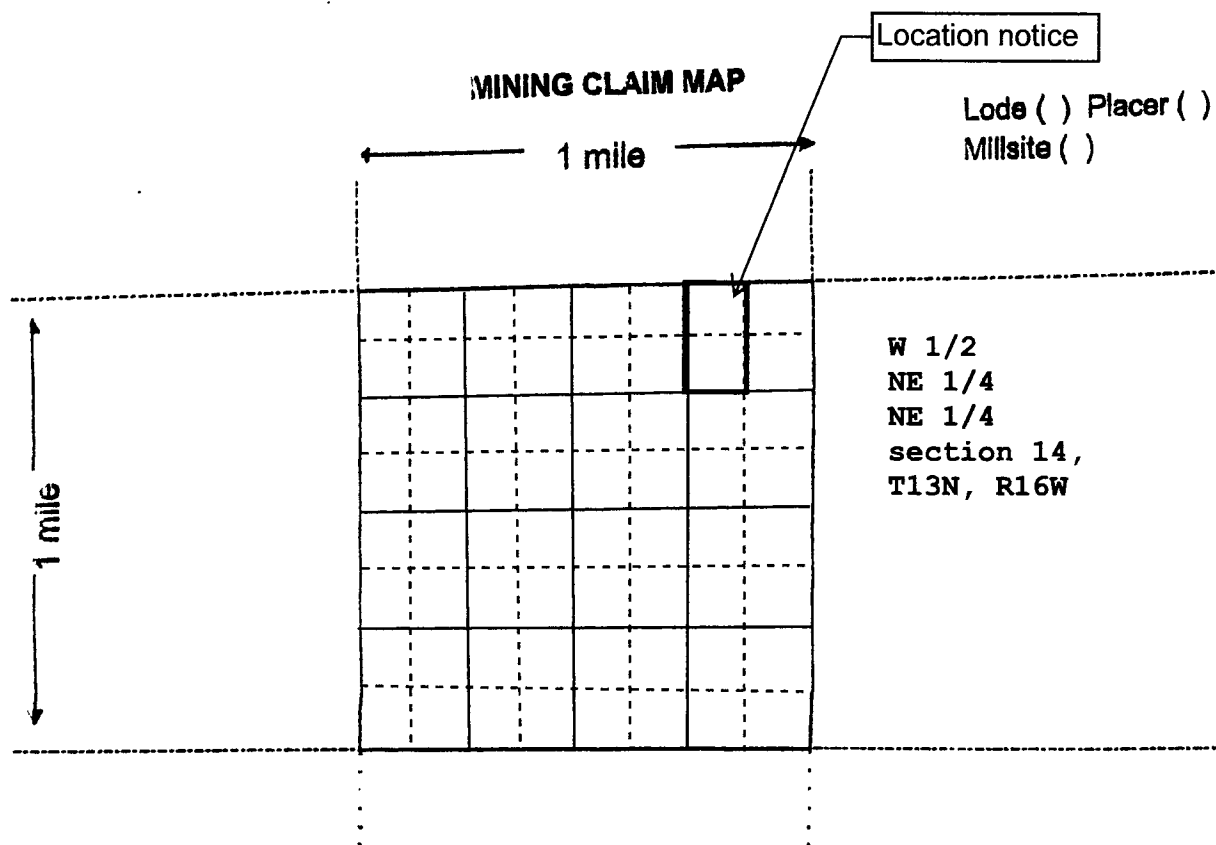

Scale: 1" = 2000 feet



1. The above map depicts the Pronghorn # 3 mining claim, which is located in Section (s) 14, Township 13 N, Range 16 W, Gila and Salt River Base and Meridian, Mohave County, Arizona. Total claim acreage is 20
2. The type of corner and location monuments used are as follows: Rock Monuments 2'X2'
3. The bearings and distances in degrees and feet between claim corners and to a public land survey monument are as depicted on the map.
4. If the claim is a placer or millsite claim with exterior limits conforming to legal subdivisions of the public survey, provide a legal description of the claim Placer Claim

Form MCF100a
Revised July 2014

This form is available from the Arizona Geology Survey and may be reproduced.

DH 282
8/24

RECEIVED
 JUL 28 2014
 ARIZONA
 8 P 3:24

AMC444100

LOCATION NOTICE FOR PLACER MINING CLAIM

☐ Amendment BLM Serial # _____ Apache Wells 14

NOTICE IS HEREBY GIVEN that the Pronghorn # 3

_____ placer mining claim has been located by

Land & Lakes Management Co LLC P3 whose current mailing

address is 9475 Van Buren Street NE Blaine, MN 55434

BLM
Date
Stamp

FILED, ARIZONA

2017 MAY - 8 P 3: 24

RECEIVED

The general course of this claim is North-South and it is situated in Mohave

County, Arizona. This claim is 1320 feet in length and 660 feet in width.

40 Total Claim Acreage. This claim runs from the location monument on which this location notice is posted at the NE corner of the claim approximately 150' feet in a West direction to the _____ and line and _____ feet in a _____ direction to the _____ and line. This claim is marked by four monuments, one at each corner of the claim.

The location monument on which this notice is posted is situated within Section 14, Township 13 N, Range 16 W, Gila Salt River Base and Meridian, Arizona. This claim encompasses portions of the following legal subdivision(s) if located by legal subdivision or the following quarter section(s), section(s), Township(s) and Range(s) E 1/2 NW 1/4 NE 1/4 of section 14, T13N, R16W

_____, Gila Salt River Base and Meridian, Arizona.

The locality of this claim with reference to some natural object or permanent monument and additional information The NE corner of this claim is 1320' in a south direction to a permanent natural object described as "Markers" (if any) concerning its locality are as follows: Beginning at the NE corner of the claim, 660' in South direction to the SE corner and then 1320 in the west direction to the SW, and then 660' to the north direction to NW then 1320' in east direction to the point of beginning

The above information is shown on the attached map.

DATED AND POSTED on the ground this 1st day of April, 2017.

☐ LOCATOR(s) ☒ AGENT

Print Name(s) Douglas M Franklin

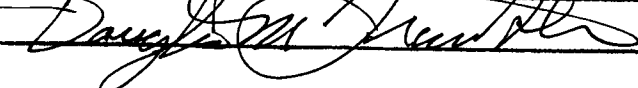
Signature(s) 

Form MCF102
Revised July 2014

This form is available from the Arizona Geological Survey and may be reproduced.

PH. 1 of 3

AMC444101

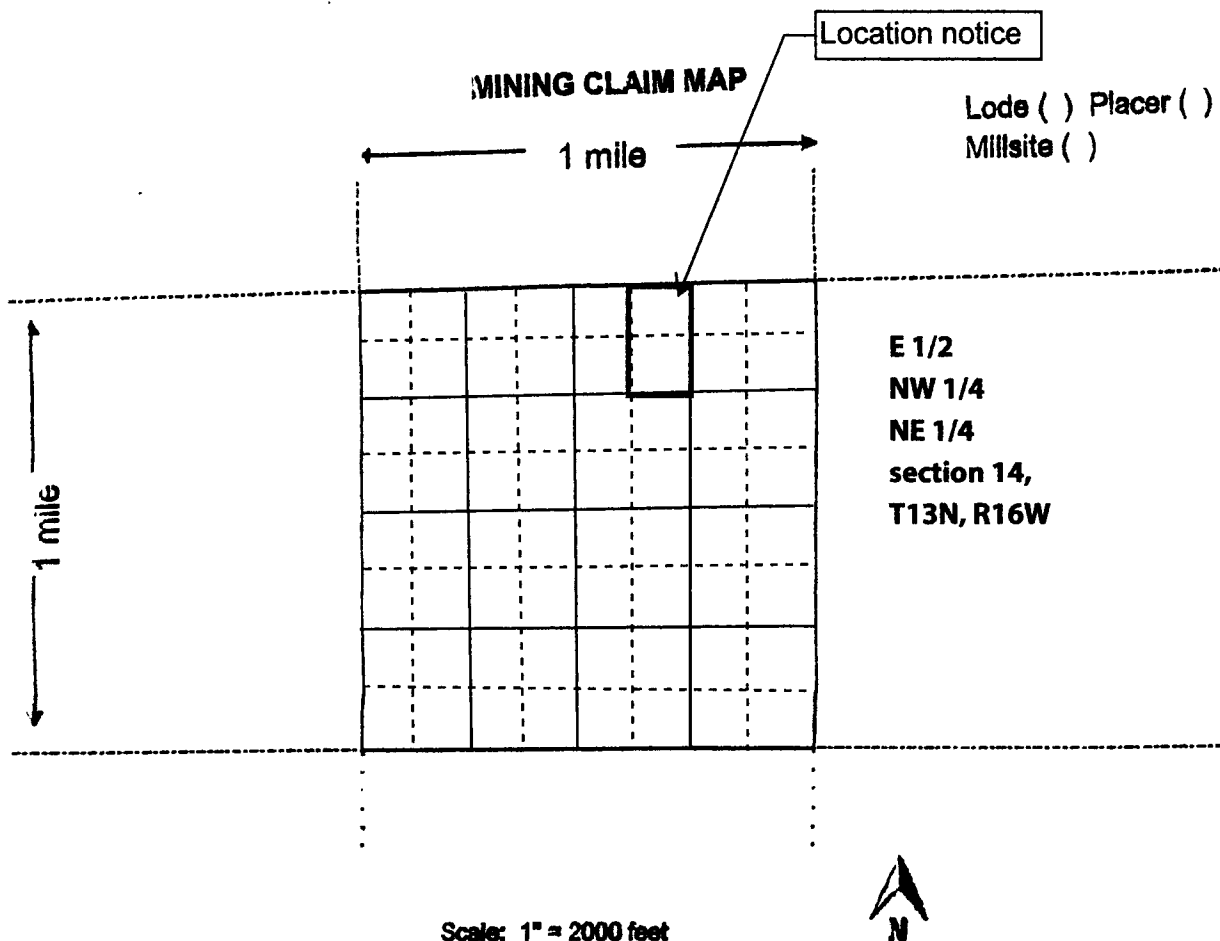

1. The above map depicts the Pronghorn # 3 mining claim, which is located in Section (s) 14, Township 13 N, Range 16 W, Gila and Salt River Base and Meridian, Mohave County, Arizona. Total claim acreage is 20
2. The type of corner and location monuments used are as follows: Rock Monuments 2'X2'
3. The bearings and distances in degrees and feet between claim corners and to a public land survey monument are as depicted on the map.
4. If the claim is a placer or millsite claim with exterior limits conforming to legal subdivisions of the public survey, provide a legal description of the claim Placer Claim

PH. 2 of #3
[Signature]

This form is available from the Arizona Geology Survey and may be reproduced.

Form MCF100a
Revised July 2014

2014-08-18 P 3:24
[Vertical stamp text]

AM04441011

LOCATION NOTICE FOR PLACER MINING CLAIM

☐ Amendment BLM Serial # _____ Apache Wells 14

NOTICE IS HEREBY GIVEN that the Pronghorn # 3
_____ placer mining claim has been located by
Land & Lakes Management Co LLC P4 whose current mailing
address is 9475 Van Buren Street NE Blaine, MN 55434

BLM
Date
Stamp

RECEIVED
ARIZONA

2017 MAY -8 P 3:24

The general course of this claim is North-South and it is situated in Mohave
County, Arizona. This claim is 1320 feet in length and 660 feet in width.

40 Total Claim Acreage. This claim runs from the location monument on which this location notice is
posted at the NE corner of the claim approximately 150' feet in a West direction to the
_____ and line and _____ feet in a _____ direction to the _____ and line. This claim is
marked by four monuments, one at each corner of the claim.

The location monument on which this notice is posted is situated within Section 14, Township
13 N, Range 16 W, Gila Salt River Base and Meridian, Arizona. This claim encompasses
portions of the following legal subdivision(s) if located by legal subdivision or the following quarter section(s),
section(s), Township(s) and Range(s) W 1/2 NW 1/4 NE 1/4 of section 14, T13N, R16W

_____, Gila Salt River Base and Meridian, Arizona.

The locality of this claim with reference to some natural object or permanent monument and additional information
The NE corner of this claim is 1320' in a south direction to a permanent natural object described as "Markers"
(if any) concerning its locality are as follows: Beginning at the NE corner of the claim, 660' in South direction
to the SE corner and then 1320 in the west direction to the SW, and then 660' to the north direction to NW
then 1320' in east direction to the point of beginning

The above information is shown on the attached map.

DATED AND POSTED on the ground this 1st day of April, 2017.

☐ LOCATOR(s) ☒ AGENT

Print Name(s) Douglas M Franklin

Signature(s) *Douglas M Franklin*

Form MCF102
Revised July 2014

This form is available from the Arizona Geological Survey and may be reproduced.

AMC444102

DL 1 of 4

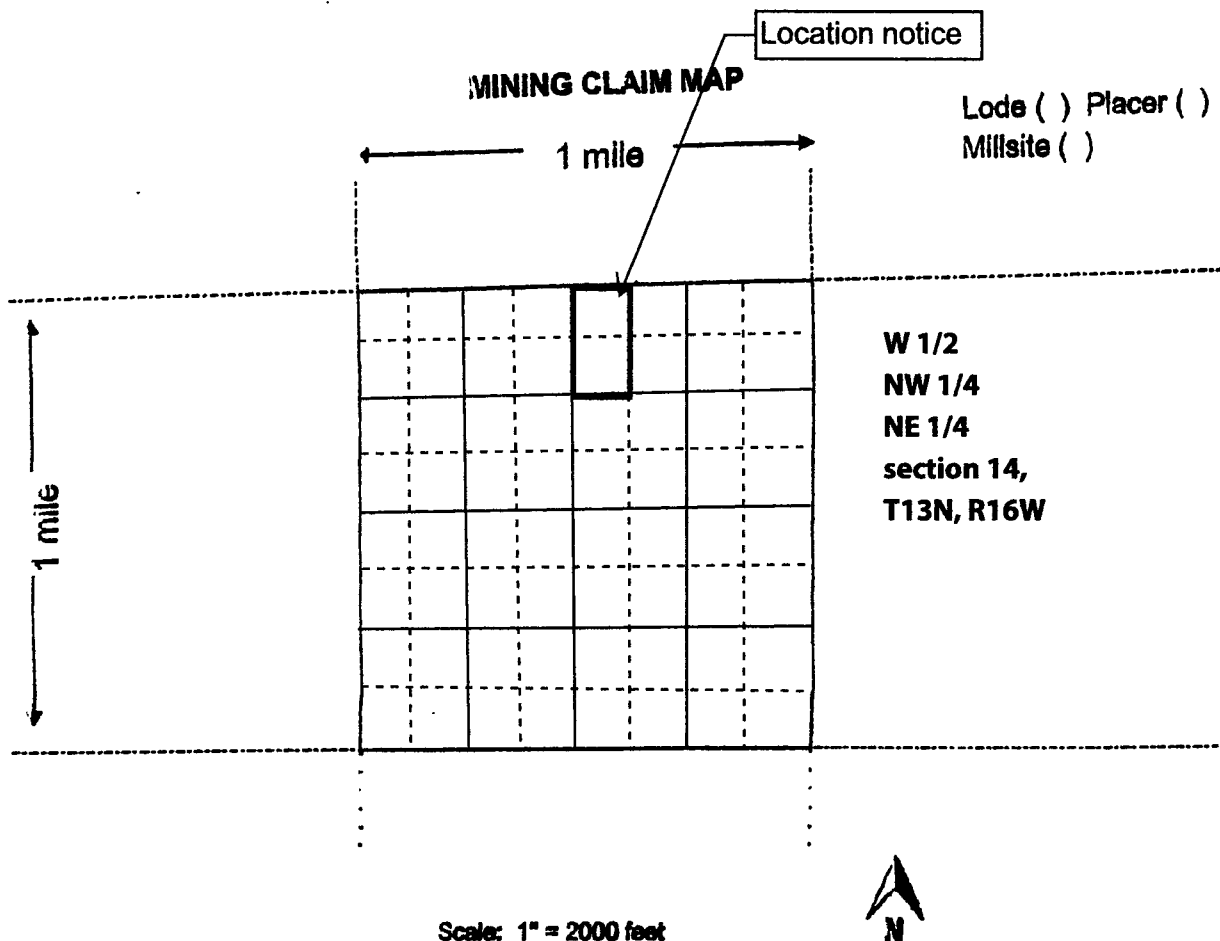

1. The above map depicts the Pronghorn # 3 mining claim, which is located in Section (s) 14, Township 13 N, Range 16 W, Gila and Salt River Base and Meridian, Mohave County, Arizona. Total claim acreage is 20
2. The type of corner and location monuments used are as follows: Rock Monuments 2'X2'
3. The bearings and distances in degrees and feet between claim corners and to a public land survey monument are as depicted on the map.
4. If the claim is a placer or millsite claim with exterior limits conforming to legal subdivisions of the public survey, provide a legal description of the claim Placer Claim

P.H. 2 of #4
C.M.J.

This form is available from the Arizona Geology Survey and may be reproduced.

Form MCF100a
Revised July 2014

RECEIVED
JUL 14 2014
ARIZONA
8 P 3:25

AMC44102

LOCATION NOTICE FOR PLACER MINING CLAIM

☐ Amendment BLM Serial # _____ Apache Wells 14

NOTICE IS HEREBY GIVEN that the Pronghorn # 3

_____ placer mining claim has been located by

Land & Lakes Management Co LLC P5 whose current mailing

address is 9475 Van Buren Street NE Blaine, MN 55434

BLM
Date
Stamp

RECEIVED
MICHIGAN, ARIZONA

2017 MAY -8 P 3:25

The general course of this claim is North-South and it is situated in Mohave

County, Arizona. This claim is 1320 feet in length and 660 feet in width.

40 Total Claim Acreage. This claim runs from the location monument on which this location notice is

posted at the NE corner of the claim approximately 150' feet in a West direction to the

_____ and line and _____ feet in a _____ direction to the _____ and line. This claim is

marked by four monuments, one at each corner of the claim.

The location monument on which this notice is posted is situated within Section 14, Township

13 N, Range 16 W, Gila Salt River Base and Meridian, Arizona. This claim encompasses

portions of the following legal subdivision(s) if located by legal subdivision or the following quarter section(s),

section(s), Township(s) and Range(s) W 1/2 SW 1/4 NE 1/4 of section 14, T13N, R16W

_____, Gila Salt River Base and Meridian, Arizona.

The locality of this claim with reference to some natural object or permanent monument and additional information

The NE corner of this claim is 1320' in a south direction to a permanent natural object described as "Markers" (if any) concerning its locality are as follows: Beginning at the NE corner of the claim, 660' in South direction

to the SE corner and then 1320 in the west direction to the SW, and then 660' to the north direction to NW

then 1320' in east direction to the point of beginning

The above information is shown on the attached map.

DATED AND POSTED on the ground this 1st day of April, 2017.

☐ LOCATOR(s) ☒ AGENT

Print Name(s) Douglas M Franklin

Signature(s)

Douglas M Franklin

Form MCF102
Revised July 2014

This form is available from the Arizona Geological Survey and may be reproduced.

P11. 1 of 5

AMC444103

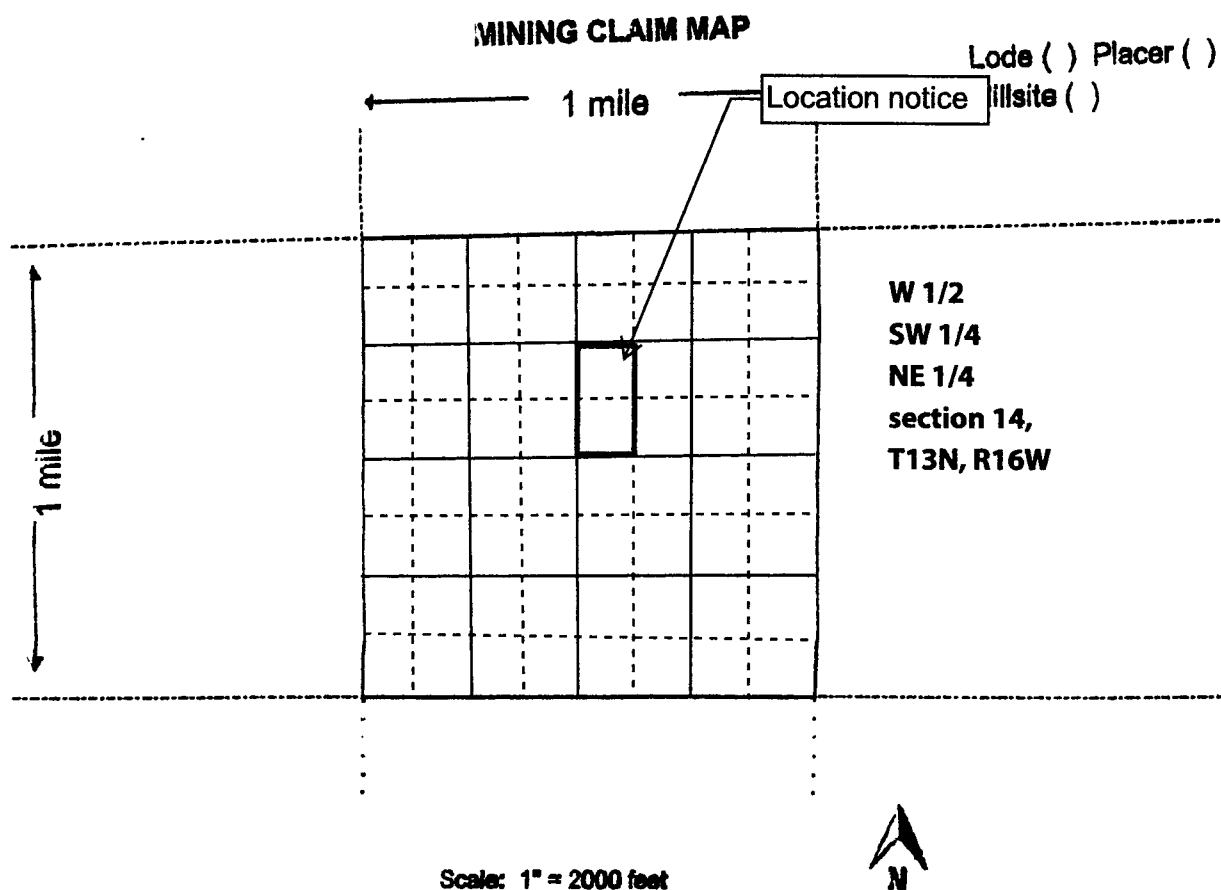

1. The above map depicts the Pronghorn # 3 mining claim, which is located in Section (s) 14, Township 13 N, Range 16 W, Gila and Salt River Base and Meridian, Mohave County, Arizona. Total claim acreage is 20
2. The type of corner and location monuments used are as follows: Rock Monuments 2'X2'
3. The bearings and distances in degrees and feet between claim corners and to a public land survey monument are as depicted on the map.
4. If the claim is a placer or millsite claim with exterior limits conforming to legal subdivisions of the public survey, provide a legal description of the claim Placer Claim

Form MCF100a
Revised July 2014

This form is available from the Arizona Geology Survey and may be reproduced.

PH 2 of #5
[Signature]

RECEIVED
2011 MAY 8 P 3:25
ARIZONA GEOLOGY SURVEY

AMC444103

LOCATION NOTICE FOR PLACER MINING CLAIM

☐ Amendment BLM Serial # _____ Apache Wells 14

NOTICE IS HEREBY GIVEN that the Pronghorn # 3

_____ placer mining claim has been located by

Land & Lakes Management Co LLC P6 whose current mailing

address is 9475 Van Buren Street NE Blaine, MN 55434

BLM
Date
Stamp

2017 MAY - 8 P 3 25
PHOENIX, ARIZONA

RECEIVED

The general course of this claim is North-South and it is situated in Mohave

County, Arizona. This claim is 1320 feet in length and 660 feet in width.

40 Total Claim Acreage. This claim runs from the location monument on which this location notice is posted at the NE corner of the claim approximately 150' feet in a West direction to the _____ and line and _____ feet in a _____ direction to the _____ and line. This claim is marked by four monuments, one at each corner of the claim.

The location monument on which this notice is posted is situated within Section 14, Township 13 N, Range 16 W, Gila Salt River Base and Meridian, Arizona. This claim encompasses portions of the following legal subdivision(s) if located by legal subdivision or the following quarter section(s), section(s), Township(s) and Range(s) E 1/2 SW 1/4 NE 1/4 of section 14, T13N, R16W

_____, Gila Salt River Base and Meridian, Arizona.

The locality of this claim with reference to some natural object or permanent monument and additional information The NE corner of this claim is 1320' in a south direction to a permanent natural object described as "Markers" (if any) concerning its locality are as follows: Beginning at the NE corner of the claim, 660' in South direction to the SE corner and then 1320 in the west direction to the SW, and then 660' to the north direction to NW then 1320' in east direction to the point of beginning

The above information is shown on the attached map.

DATED AND POSTED on the ground this 1st day of April, 2017.

☐ LOCATOR(s) ☒ AGENT

Print Name(s) Douglas M Franklin

Signature(s)

Douglas M Franklin

Form MCF102
Revised July 2014

This form is available from the Arizona Geological Survey and may be reproduced.

PH. 1 of 6

AMC444104

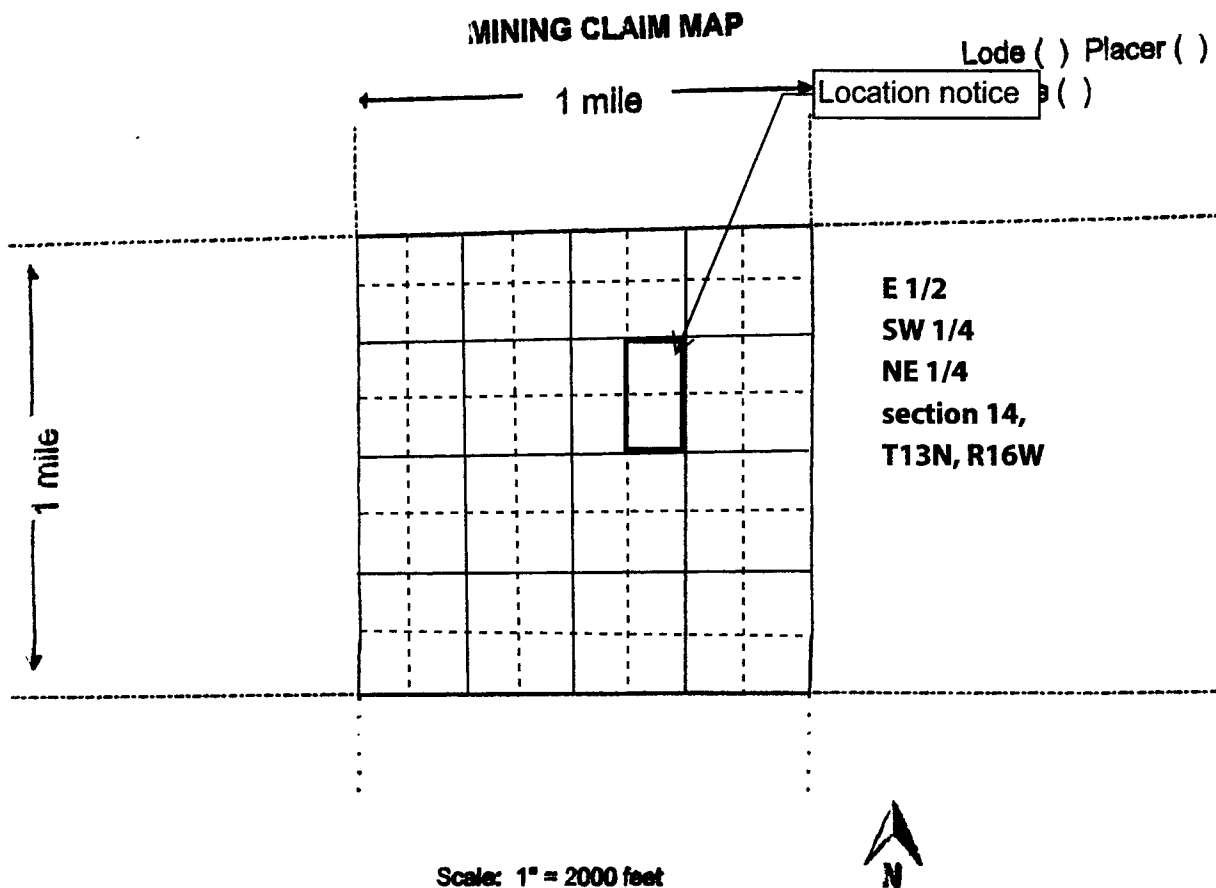

Scale: 1" = 2000 feet

1. The above map depicts the Pronghorn # 3 mining claim, which is located in Section (s) 14, Township 13 N, Range 16 W, Gila and Salt River Base and Meridian, Mohave County, Arizona. Total claim acreage is 20
2. The type of corner and location monuments used are as follows: Rock Monuments 2'X2'
3. The bearings and distances in degrees and feet between claim corners and to a public land survey monument are as depicted on the map.
4. If the claim is a placer or millsite claim with exterior limits conforming to legal subdivisions of the public survey, provide a legal description of the claim Placer Claim

Form MCF100a
Revised July 2014

This form is available from the Arizona Geology Survey and may be reproduced.

PH. 2 of #6
[Signature]

RECEIVED
JUL 10 2014
8 P 3:25
ARIZONA

AMC444104

LOCATION NOTICE FOR PLACER MINING CLAIM

☐ Amendment BLM Serial # _____ Apache Wells 14

NOTICE IS HEREBY GIVEN that the Pronghorn # 3
_____ placer mining claim has been located by
Land & Lakes Management Co LLC P7 whose current mailing
address is 9475 Van Buren Street NE Blaine, MN 55434

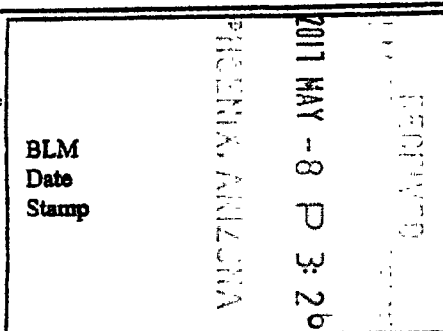

The general course of this claim is North-South and it is situated in Mohave
County, Arizona. This claim is 1320 feet in length and 660 feet in width.

40 Total Claim Acreage. This claim runs from the location monument on which this location notice is
posted at the NE corner of the claim approximately 150' feet in a West direction to the
_____ and line and _____ feet in a _____ direction to the _____ and line. This claim is
marked by four monuments, one at each corner of the claim.

The location monument on which this notice is posted is situated within Section 14, Township
13 N, Range 16 W, Gila Salt River Base and Meridian, Arizona. This claim encompasses
portions of the following legal subdivision(s) if located by legal subdivision or the following quarter section(s),
section(s), Township(s) and Range(s) W 1/2 SE 1/4 NE 1/4 of section 14, T13N, R16W

_____, Gila Salt River Base and Meridian, Arizona.

The locality of this claim with reference to some natural object or permanent monument and additional information
The NE corner of this claim is 1320' in a south direction to a permanent natural object described as "Markers"
(if any) concerning its locality are as follows: Beginning at the NE corner of the claim, 660' in South direction
to the SE corner and then 1320 in the west direction to the SW, and then 660' to the north direction to NW
then 1320' in east direction to the point of beginning

The above information is shown on the attached map.

DATED AND POSTED on the ground this 1st day of April, 2017.

☐ LOCATOR(s) ☒ AGENT

Print Name(s) Douglas M Franklin

Signature(s) Douglas M Franklin

Form MCF102
Revised July 2014

This form is available from the Arizona Geological Survey and may be reproduced.

P.H. 10/17

AMC444105

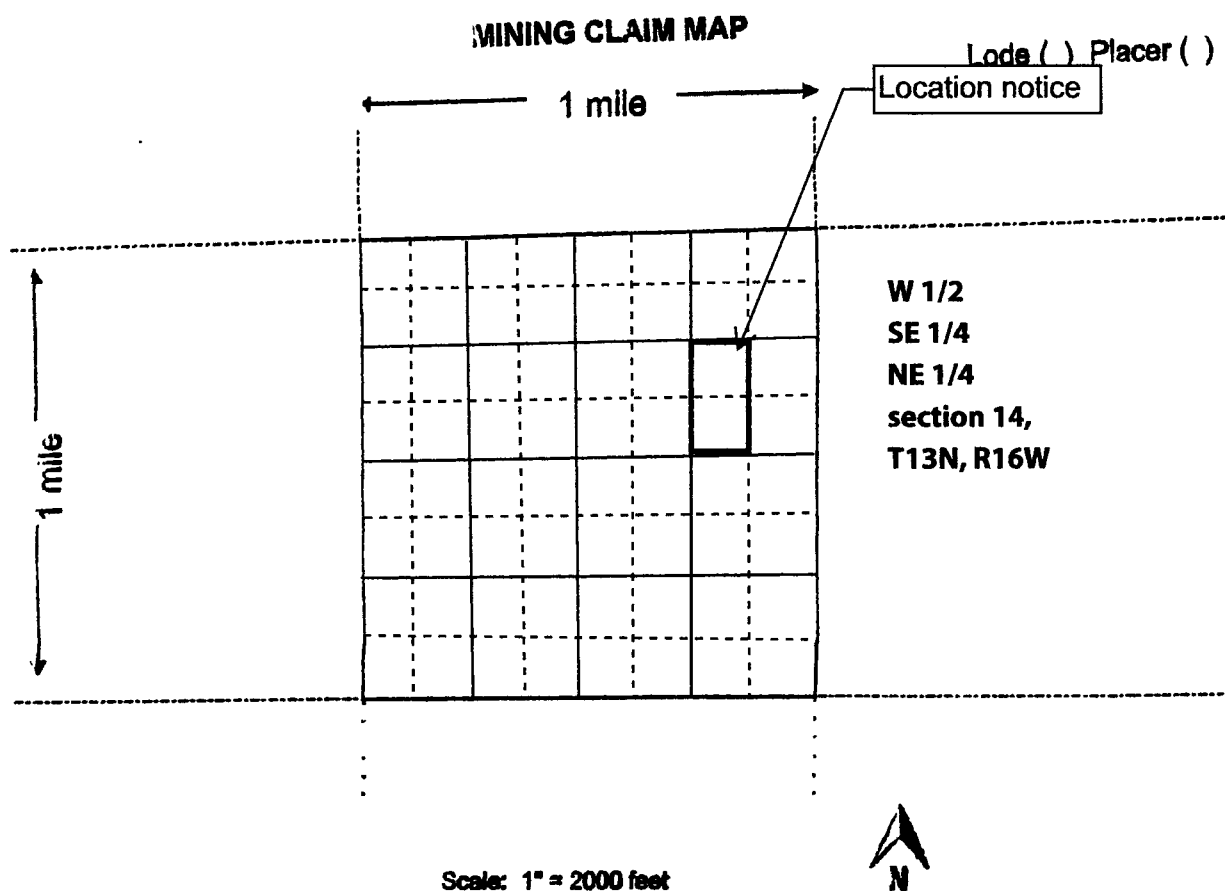

Scale: 1" = 2000 feet

1. The above map depicts the Pronghorn # 3 mining claim, which is located in Section (s) 14, Township 13 N, Range 16 W, Gila and Salt River Base and Meridian, Mohave County, Arizona. Total claim acreage is 20
2. The type of corner and location monuments used are as follows: Rock Monuments 2'X2'
3. The bearings and distances in degrees and feet between claim corners and to a public land survey monument are as depicted on the map.
4. If the claim is a placer or millsite claim with exterior limits conforming to legal subdivisions of the public survey, provide a legal description of the claim Placer Claim

Form MCF100a
Revised July 2014

This form is available from the Arizona Geology Survey and may be reproduced.

D.H. 2017
D.H.

RECEIVED
 JUL 18 2014
 ARIZONA
 GEOLOGY SURVEY

AMC444105

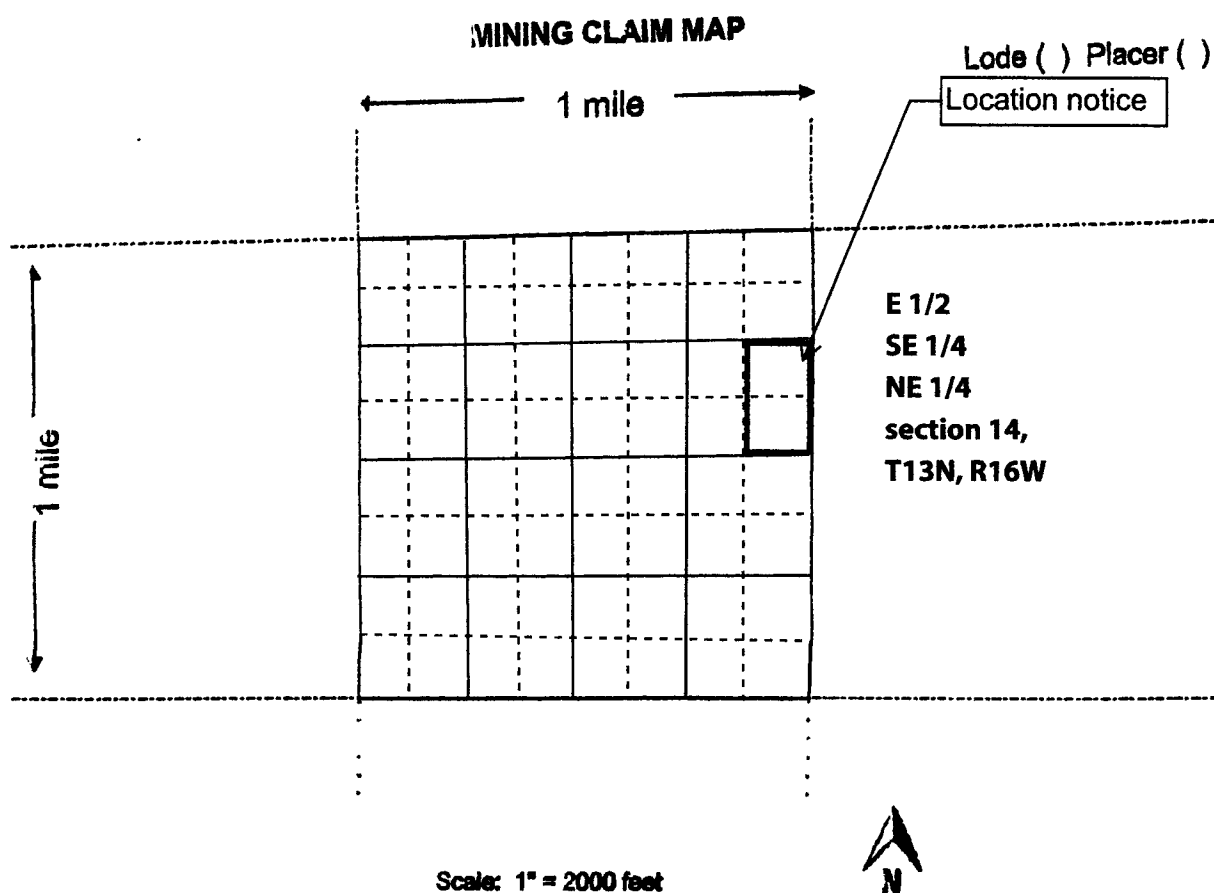

1. The above map depicts the Pronghorn # 3 mining claim, which is located in Section (s) 14, Township 13 N, Range 16 W, Gila and Salt River Base and Meridian, Mohave County, Arizona. Total claim acreage is 20
2. The type of corner and location monuments used are as follows: Rock Monuments 2'X2'
3. The bearings and distances in degrees and feet between claim corners and to a public land survey monument are as depicted on the map.
4. If the claim is a placer or mill/site claim with exterior limits conforming to legal subdivisions of the public survey, provide a legal description of the claim Placer Claim

AMC444106

P.H. 2af #8

This form is available from the Arizona Geology Survey and may be reproduced.

Form MCF100a
 Revised July 2014

RECEIVED
 MAY - 8 P 3:26
 ARIZONA

LOCATION NOTICE FOR PLACER MINING CLAIM

☐ Amendment BLM Serial # _____ Apache Wells 14

NOTICE IS HEREBY GIVEN that the Pronghorn # 3

_____ placer mining claim has been located by

Land & Lakes Management Co LLC P8 whose current mailing

address is 9475 Van Buren Street NE Blaine, MN 55434

BLM
Date
Stamp

2017 MAY -8 P 3: 26

The general course of this claim is North-South and it is situated in Mohave

County, Arizona. This claim is 1320 feet in length and 660 feet in width.

40 Total Claim Acreage. This claim runs from the location monument on which this location notice is posted at the NE corner of the claim approximately 150' feet in a West direction to the _____ and line and _____ feet in a _____ direction to the _____ and line. This claim is marked by four monuments, one at each corner of the claim.

The location monument on which this notice is posted is situated within Section 14, Township

13 N, Range 16 W, Gila Salt River Base and Meridian, Arizona. This claim encompasses portions of the following legal subdivision(s) if located by legal subdivision or the following quarter section(s), section(s), Township(s) and Range(s) E 1/2 SE 1/4 NE 1/4 of section 14, T13N, R16W

_____, Gila Salt River Base and Meridian, Arizona.

The locality of this claim with reference to some natural object or permanent monument and additional information (if any) concerning its locality are as follows: The NE corner of this claim is 1320' in a south direction to a permanent natural object described as "Markers" Beginning at the NE corner of the claim, 660' in South direction to the SE corner and then 1320 in the west direction to the SW, and then 660' to the north direction to NW then 1320' in east direction to the point of beginning

The above information is shown on the attached map.

DATED AND POSTED on the ground this 1st day of April, 2017.

☐ LOCATOR(s) ☒ AGENT

Print Name(s) Douglas M Franklin

Signature(s)

Douglas M Franklin

Form MCF102
Revised July 2014

This form is available from the Arizona Geological Survey and may be reproduced.

P.H. 1 of #8

AMC444106

RUN TIME: 09:26 AM

**DEPARTMENT OF INTERIOR
BUREAU OF LAND MANAGEMENT**

**RUN DATE: 05/18/2017
Page 1 of 1**

Input Parameters for Geographic Report with Land

System Id = CR

Admin State = AZ

Geo State =

Casetype Begins With

Case Disp Txt = AUTHORIZED, CANCELLED, EXPIRED, PENDING, REJECTED, RELINQUISHED, WITHDRAWN

Mer Twp Rng =

Section =

Mtrs = 14 0130N 0160W 012, 14 0130N 0160W 014, 14 0130N 0160W 999, 14 0140N 0150W 008, 14 0140N 0150W 999

Commodity =

Commodity Txt =

Pending Org =

Pend Org Decode =

Total Rows Returned: 8

**NO WARRANTY IS MADE BY BLM FOR USE OF THE DATA
FOR PURPOSES NOT INTENDED BY BLM**

RUN TIME: 09:26 AM

Adm State: AZ

UNITED STATES DEPARTMENT OF INTERIOR
BUREAU OF LAND MANAGEMENT
GEOGRAPHIC REPORT WITH LAND
Sorted by Serial Number

RUN DATE: 05/18/2017
Page 1 of 2

Serial Number: AZA 027844
Total Case Acres: 85.660

<u>Casetype</u>	<u>Case Disp</u>	<u>14</u>	<u>0130N</u>	<u>0160W</u>	<u>Sect</u>	<u>Sur Typ</u>	<u>Sur Num</u>	<u>Suff</u>	<u>Subdivision</u>	<u>Act Pend</u>
286203	AUTHORIZED				014	ALIQ			NENE;	

Serial Number: AZA 030875
Total Case Acres: 68.040

<u>Casetype</u>	<u>Case Disp</u>	<u>14</u>	<u>0130N</u>	<u>0160W</u>	<u>Sect</u>	<u>Sur Typ</u>	<u>Sur Num</u>	<u>Suff</u>	<u>Subdivision</u>	<u>Act Pend</u>
281007	AUTHORIZED				014	MNR			E2W2NWSW;	

Serial Number: AZA 030875
Total Case Acres: 68.040

<u>Casetype</u>	<u>Case Disp</u>	<u>14</u>	<u>0140N</u>	<u>0150W</u>	<u>Sect</u>	<u>Sur Typ</u>	<u>Sur Num</u>	<u>Suff</u>	<u>Subdivision</u>	<u>Act Pend</u>
281007	AUTHORIZED				008	ALIQ MNR			N2NE,S2NW,NWSW; SENENW;	

Serial Number: AZA 030879
Total Case Acres: 35.810

<u>Casetype</u>	<u>Case Disp</u>	<u>14</u>	<u>0140N</u>	<u>0150W</u>	<u>Sect</u>	<u>Sur Typ</u>	<u>Sur Num</u>	<u>Suff</u>	<u>Subdivision</u>	<u>Act Pend</u>
281001	AUTHORIZED				008	ALIQ			E2NE;	

Serial Number: AZA 034837
Total Case Acres: 3.000

<u>Casetype</u>	<u>Case Disp</u>	<u>14</u>	<u>0130N</u>	<u>0160W</u>	<u>Sect</u>	<u>Sur Typ</u>	<u>Sur Num</u>	<u>Suff</u>	<u>Subdivision</u>	<u>Act Pend</u>
380913	EXPIRED				014	ALIQ			NE;	

RUN TIME: 09:26 AM

UNITED STATES DEPARTMENT OF INTERIOR
BUREAU OF LAND MANAGEMENT
GEOGRAPHIC REPORT WITH LAND
Sorted by Serial Number

RUN DATE: 05/18/2017
Page 1 of 2

Serial Number: AZA 027844
Total Case Acres: 85.660

<u>Casetype</u>	<u>Case Disp</u>	<u>14</u>	<u>0130N</u>	<u>0160W</u>	<u>Sect</u>	<u>Sur Typ</u>	<u>Sur Num</u>	<u>Suff</u>	<u>Subdivision</u>	<u>Act Pend</u>
286203	AUTHORIZED				014	ALIQ			NENE;	

Serial Number: AZA 030875
Total Case Acres: 68.040

<u>Casetype</u>	<u>Case Disp</u>	<u>14</u>	<u>0130N</u>	<u>0160W</u>	<u>Sect</u>	<u>Sur Typ</u>	<u>Sur Num</u>	<u>Suff</u>	<u>Subdivision</u>	<u>Act Pend</u>
281007	AUTHORIZED				014	MNR			E2W2NWSW;	

Serial Number: AZA 030875
Total Case Acres: 68.040

<u>Casetype</u>	<u>Case Disp</u>	<u>14</u>	<u>0140N</u>	<u>0150W</u>	<u>Sect</u>	<u>Sur Typ</u>	<u>Sur Num</u>	<u>Suff</u>	<u>Subdivision</u>	<u>Act Pend</u>
281007	AUTHORIZED				008	ALIQ MNR			N2NE,S2NW,NWSW; SENENW;	

Serial Number: AZA 030879
Total Case Acres: 35.810

<u>Casetype</u>	<u>Case Disp</u>	<u>14</u>	<u>0140N</u>	<u>0150W</u>	<u>Sect</u>	<u>Sur Typ</u>	<u>Sur Num</u>	<u>Suff</u>	<u>Subdivision</u>	<u>Act Pend</u>
281001	AUTHORIZED				008	ALIQ			E2NE;	

Serial Number: AZA 034837
Total Case Acres: 3.000

<u>Casetype</u>	<u>Case Disp</u>	<u>14</u>	<u>0130N</u>	<u>0160W</u>	<u>Sect</u>	<u>Sur Typ</u>	<u>Sur Num</u>	<u>Suff</u>	<u>Subdivision</u>	<u>Act Pend</u>
380913	EXPIRED				014	ALIQ			NE;	

RUN TIME: 09:26 AM

Adm State: AZ

UNITED STATES DEPARTMENT OF INTERIOR
BUREAU OF LAND MANAGEMENT
GEOGRAPHIC REPORT WITH LAND
Sorted by Serial Number

RUN DATE: 05/18/2017
Page 2 of 2

Serial Number: AZA 036571

Total Case Acres: 0.100

<u>Casetype</u>	<u>Case Disp</u>	14	0130N	0160W	<u>Sect</u>	<u>Sur Typ</u>	<u>Sur Num</u>	<u>Suff</u>	<u>Subdivision</u>	<u>Act Pend</u>
380913	AUTHORIZED				012	ALIQ			SW;	

Serial Number: AZPHX 0086056

Total Case Acres: 542.590

<u>Casetype</u>	<u>Case Disp</u>	14	0130N	0160W	<u>Sect</u>	<u>Sur Typ</u>	<u>Sur Num</u>	<u>Suff</u>	<u>Subdivision</u>	<u>Act Pend</u>
288100	AUTHORIZED				014	ALIQ			NENE;	

MOHAVE COUNTY
KINGMAN FIELD OFFICE

[illegible]

Grazing Dist No 2

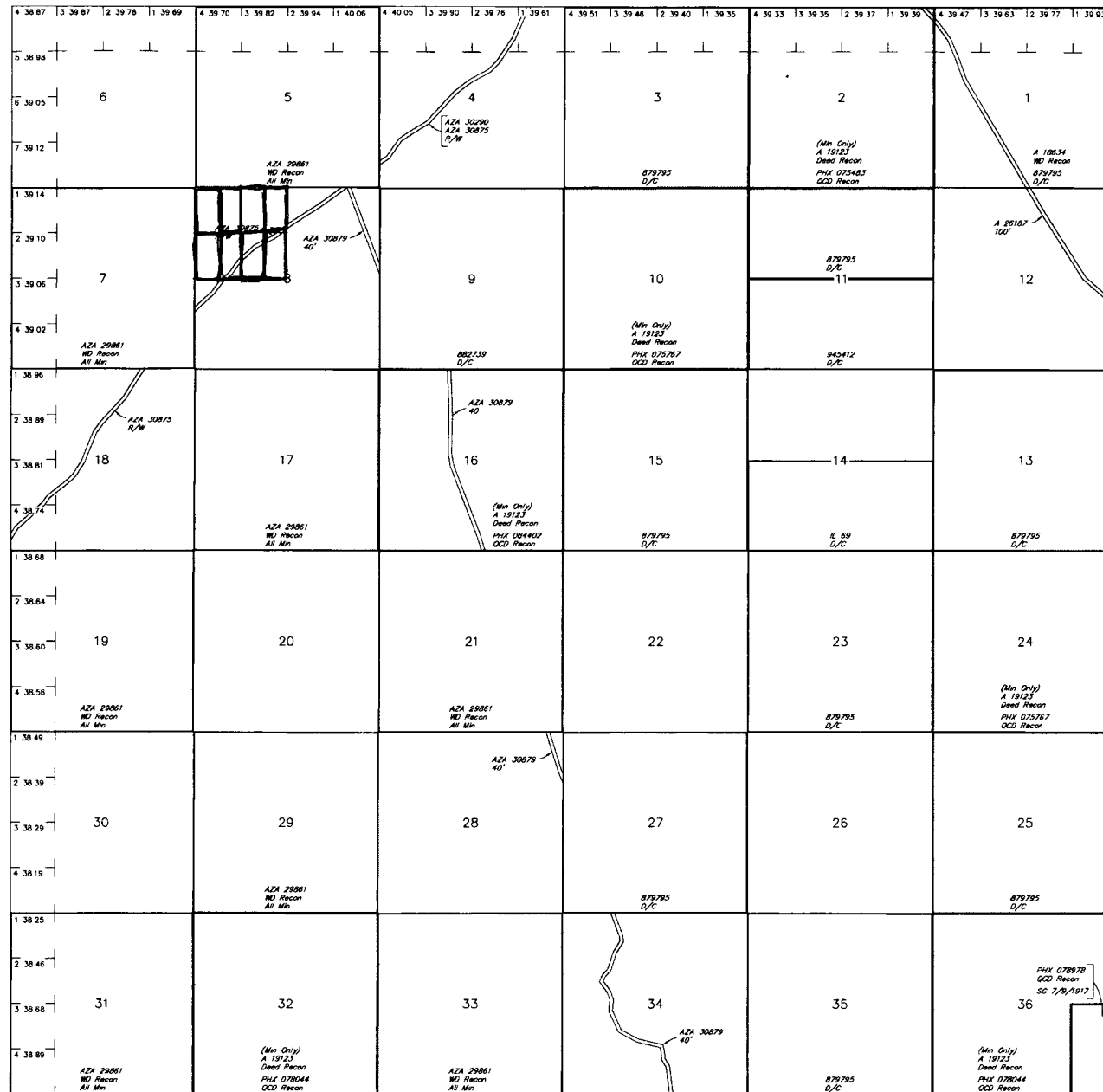

Lat 34 30'28"N
Long 113 46'00"W

SCALE in chains

WARNING STATEMENT
This plot is the Bureau's Record of Title and should be used only as a graphic display of the township survey data. Records hereon do not reflect title changes which may have been effected by lateral movements of rivers or other bodies of water. Refer to the cadastral surveys for official survey information.

CURRENT TO	NW	GSR Mer
6-27-2012	ACAD	T 14 N
		R 15 W

MOHAVE COUNTY
KINGMAN FIELD OFFICE

[illegible]

Grazing Dist No 2

AR 035374 R/W O&G Pipeline
Sec 1.3 SW1/4SE1/4

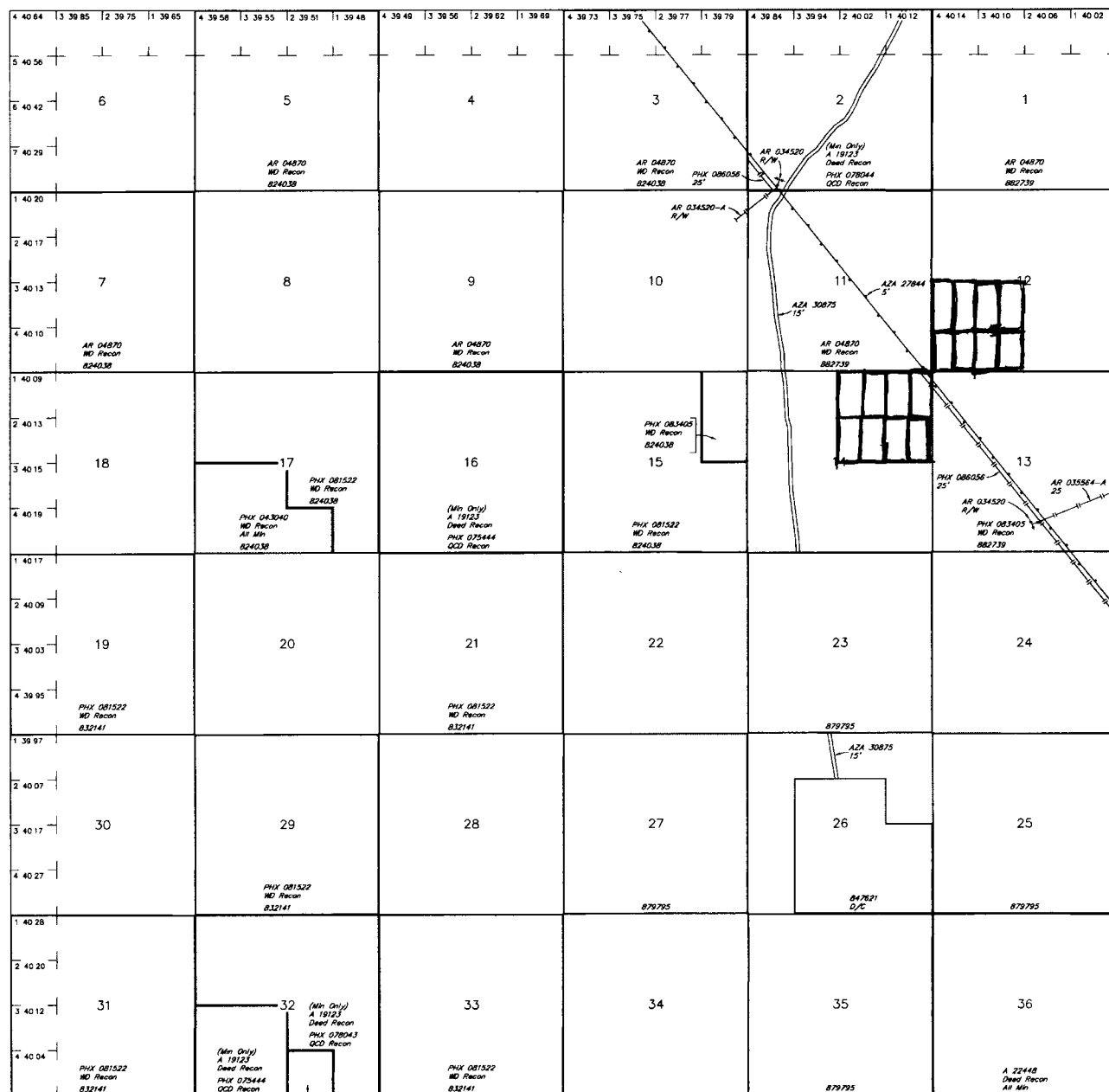

Lat	34 25'15"N
Long	113 52'18"W

R 17W	R 16W
T 12N	

SCALE in chains

WARNING STATEMENT

WARNING STATEMENT
This plot is the Bureau's Record of Title, and should be used only as a graphic display of the township survey data. Records hereon do not reflect title changes which may have been effected by lateral movements of rivers or other bodies of water. Refer to the cadastral surveys for official survey information.

CURRENT TO	NW	GSR Mer
8-21-2012	ACAD	T 13 N
		R 16 W

GSR Mer
T 13 N
R 16 W

9475 Van Buren St NE
Blaine, MN 55434

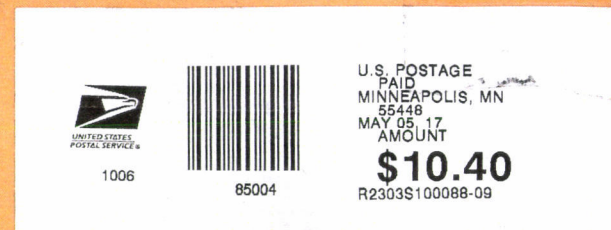

Bureau of Land Management
Arizona Office
One N. Central Ave Ste. 800
Phoenix, AZ 85004-4427

1 2017 MAY - 8 P 3:04